

SIHI PLAZA

Solar Decathlon

Multifamily Housing

University of Arizona

Tawa'Ovi Community for the People of the Hopi Nation

OUR TEAM



Colleen Barbanti
DESIGNER/TL



Jeannell Hilton
DESIGNER



Ashlea Hume
DESIGNER



Chloe O'Hail
DESIGNER



Travis Reihner
DESIGNER

HOPHI NATION



ARIZONA

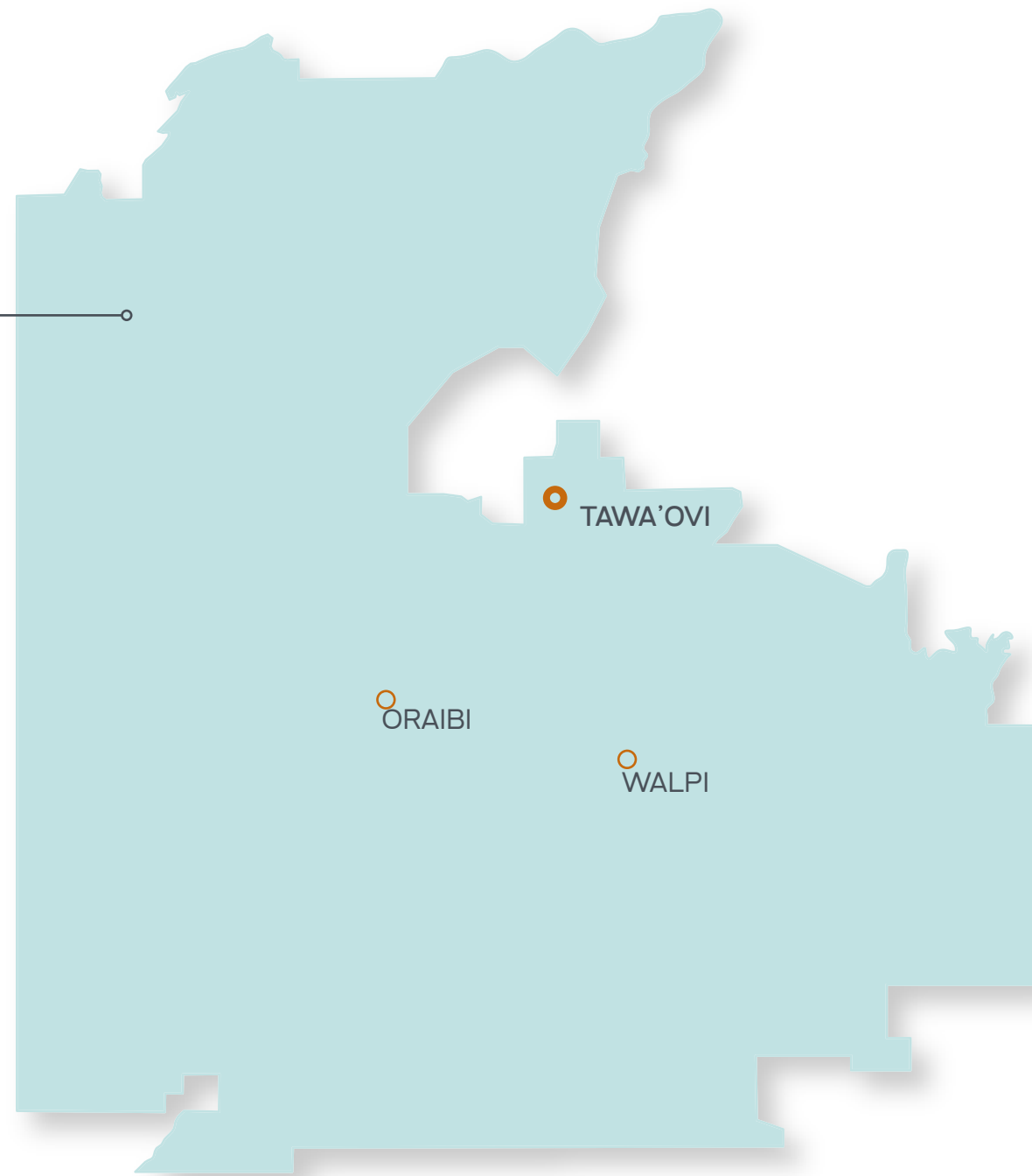

HOPHI NATION

Tawa-Sun Ovi-Village

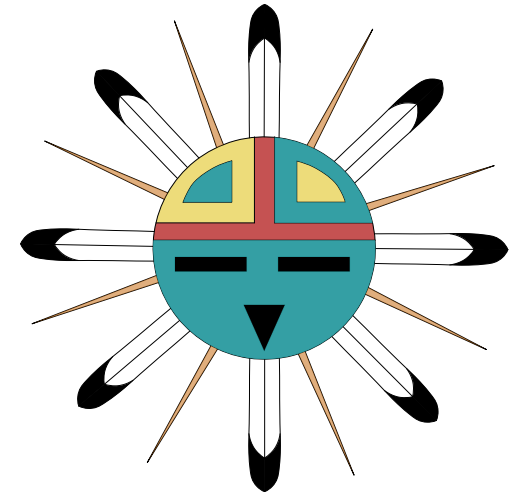

HOPHI NATION
a relatively small reservation, bordered on all sides by the Navajo, in Northern Arizona. Currently, the Hopi are dealing with a significant loss of youth, as it is difficult for young adults to acquire education and subsequent jobs on the Reservation.

CAR DEPENDENCY

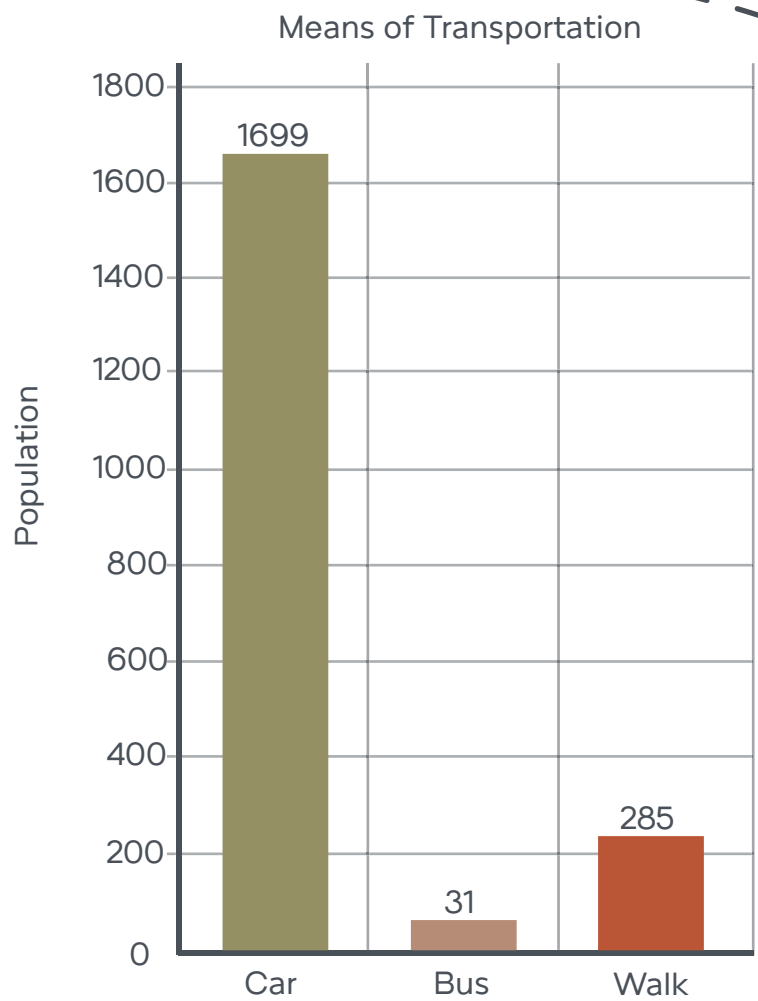

FOOD

- Bashas' Grocery Store**
 ~1hr or 56.9 miles ~20 hr 7 min.
- Hopi Cultural Center**
 ~15 min. or 15.5 miles ~5 hr 40 min.

GAS AND PUBLIC TRANSPORTATION

- Kykotsmovi Gas Station**
 ~22 min. or 21.6 miles
- Keams Canyon Food Mart and Gas Station**
 ~43 min. or 39.1 miles
- Hopi Cultural Center - Road Stop (Bus Stop)**
 ~17 min. or 15.8 miles ~6 hr
- Second Mesa - Road Stop (Bus Stop)**
 ~22 min. or 20.5 miles ~7 hr 24 min.

SERVICES

- United States Postal Service**
 ~16 min. or 16 miles ~5 hr 50 min.
- Hopi Health Care Center: Emergency Room**
 ~27 min. or 24.7 miles ~7 hr 39 min.

HOPHI CULTURE

BACKGROUND

- Hopi have been settled in Northern AZ since 1100AD
- Lack of economic opportunity has led to decline of population
- Tawa'Ovi is a community plan to address the issues facing Hopi

VALUES

- Water Conservation
- Community
- Stewardship of the Land
- Resilience
- Independence

CULTURE

- Dry Farming
- Communal Cooking
- Celebrations for Agriculture

DESIGN RESPONSES

- Open plan communal spaces
- Emphasis on large kitchens
- Terraced roofs
- Minimize waste
- High solar production
- Radiant Flooring systems



DEMOGRAPHICS

Population: 8,104 people

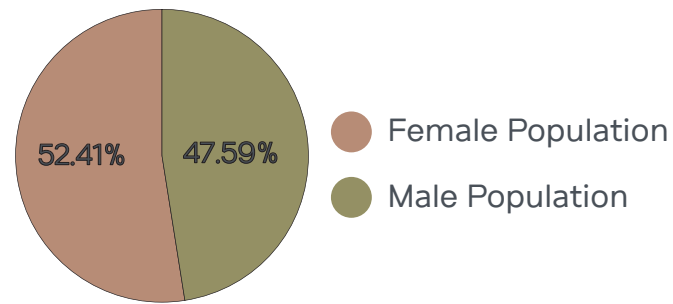

Moved Employment

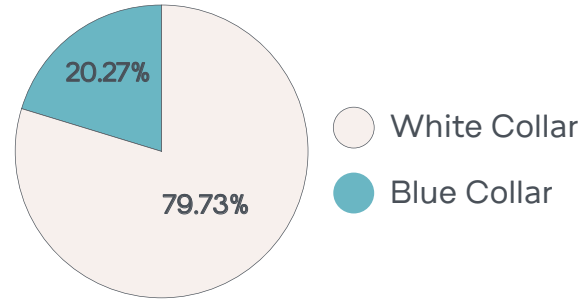

Moved

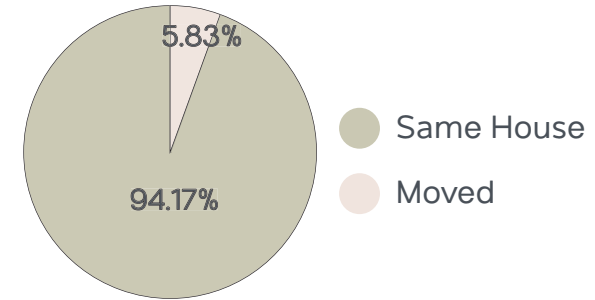

Mortgage

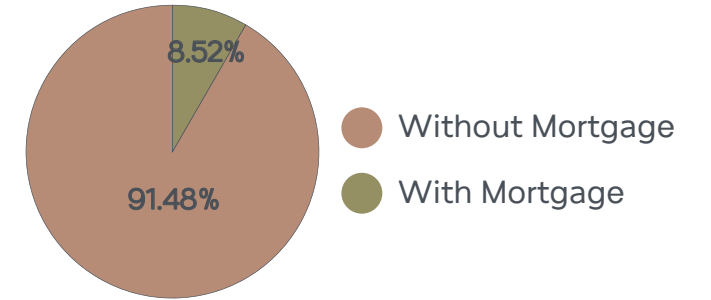

Marital Status

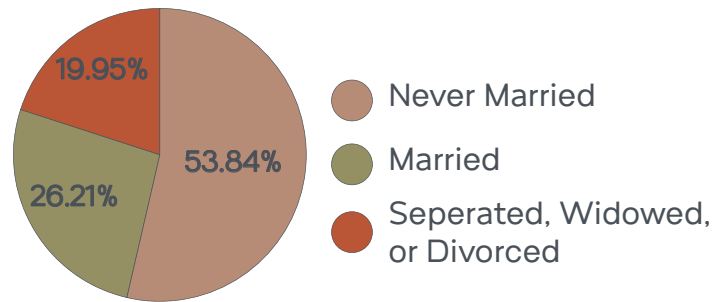

Education

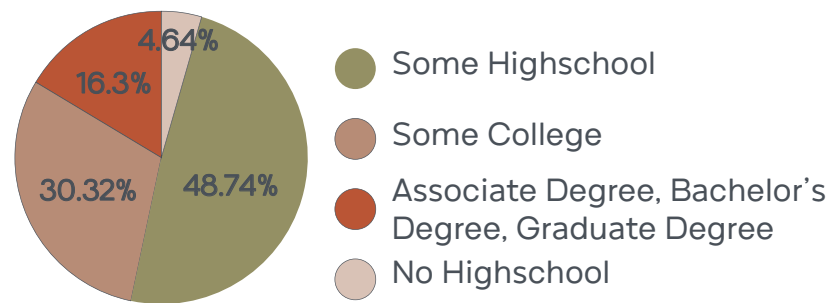

Households

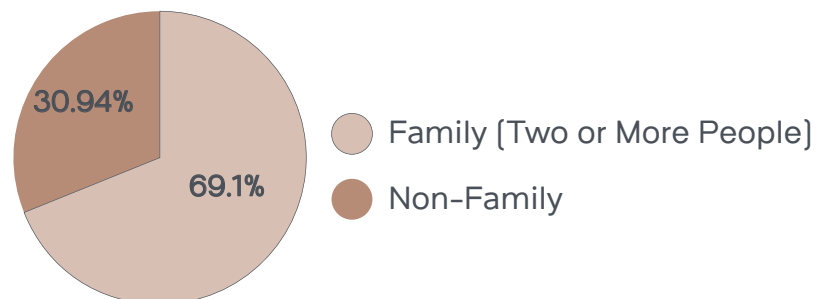

Home Construction Per Decade

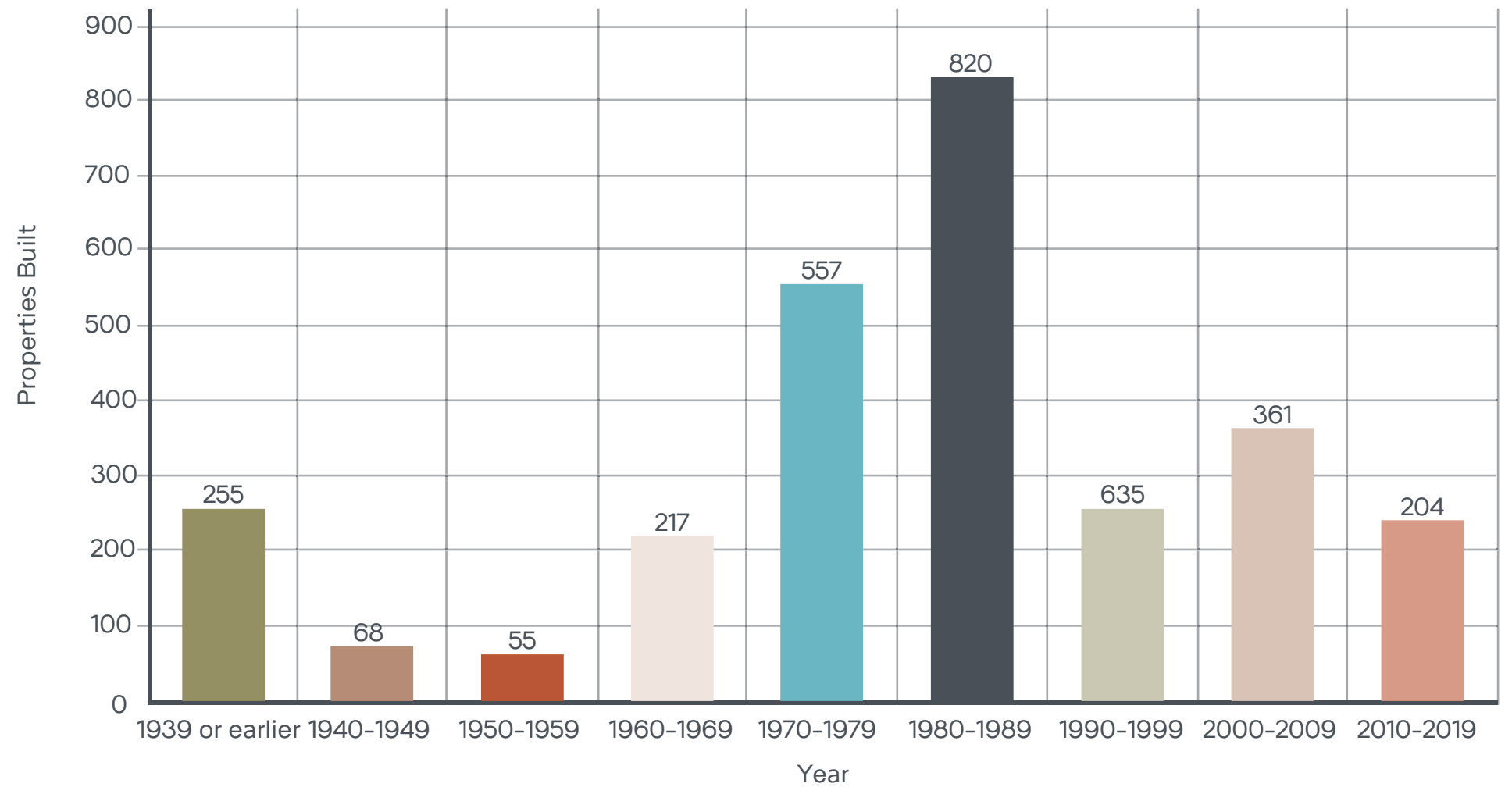

THE MISSION

Create a PHIUS Zero multifamily housing complex, within a new solar powered micro-grid village.

The project will respect Hopi cultural traditions and beliefs, while promoting student engagement through community amenities and dwelling units that appropriately respond to climatic conditions.



PROJECT GOALS

A CULTURE OF SUSTAINABILITY

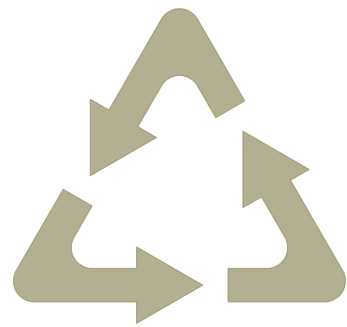

To create a community that keeps the culture of the Hopi alive while incorporating modern and efficient building techniques.

RESPECT FOR THE LAND



Exterior spaces that allocate room for traditional activities and provide a sense of connection to the land.

COMMUNAL GROWTH

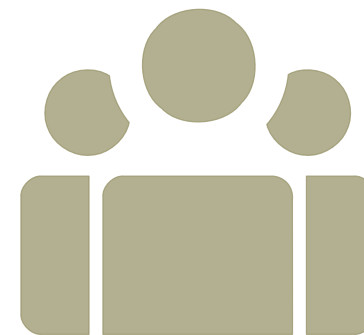

Plan a multi-family housing project that is communally connected while maintaining occupant privacy.

ENERGY INDEPENDENCE

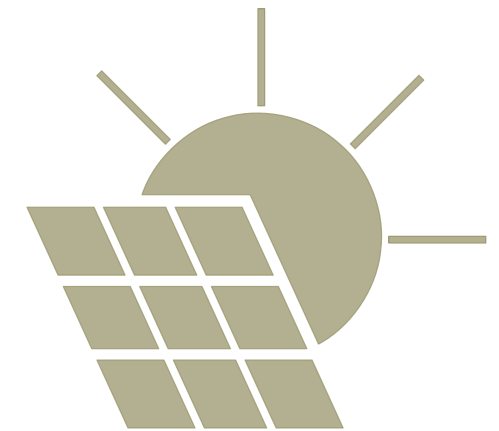

Plan a community that is self-sustaining, grows the local economy, has a Net-Positive energy footprint, and meets PHIUS standards.

ENGAGING THE SITE

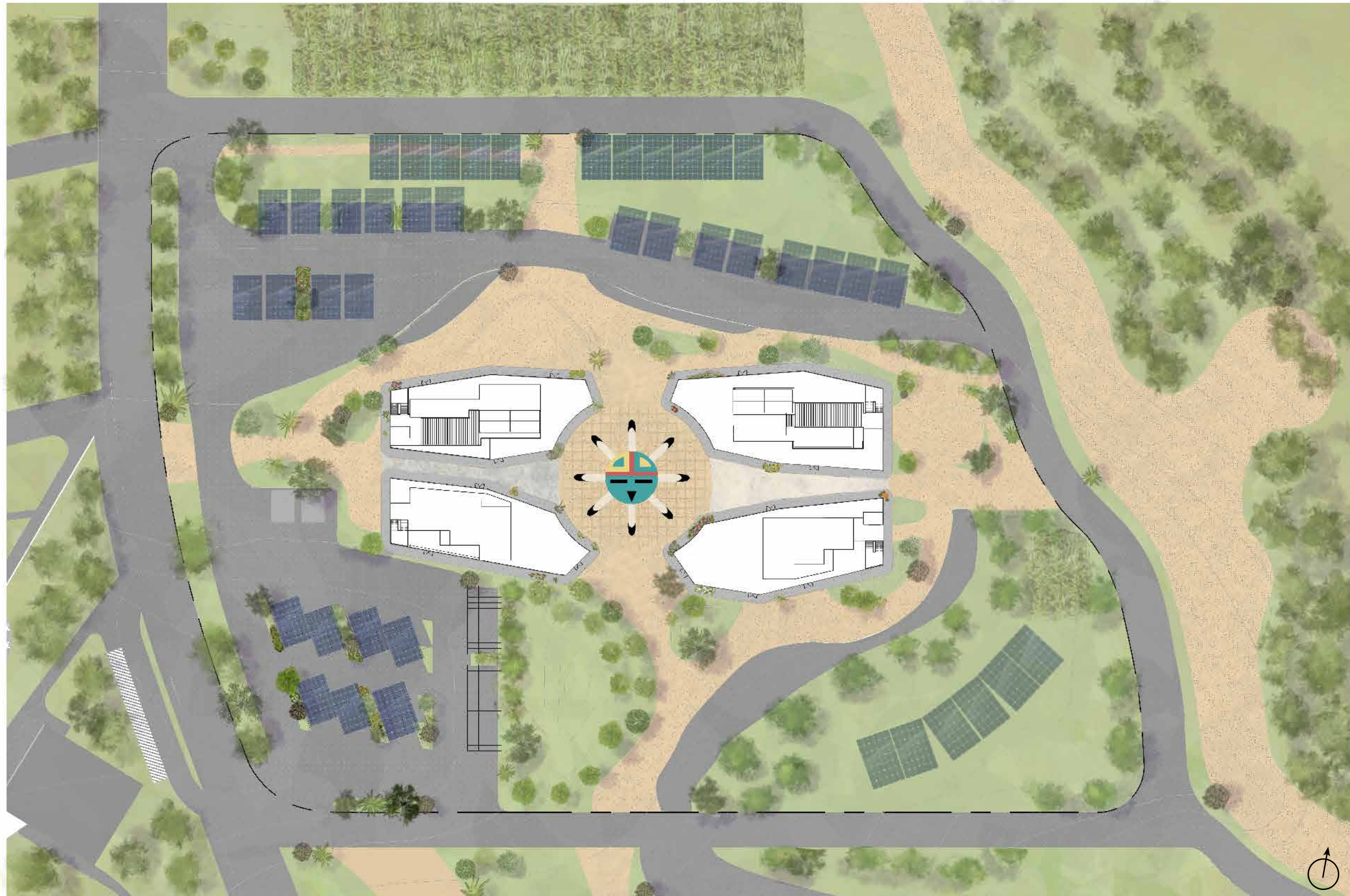

- Quaking Aspen
- Willow
- Saltbush
- Yucca
- Manzanillo Olive
- Mission Olive
- Pear
- Peach
- Apple

SIHI PLAZA



STIMULATING THE ECONOMY

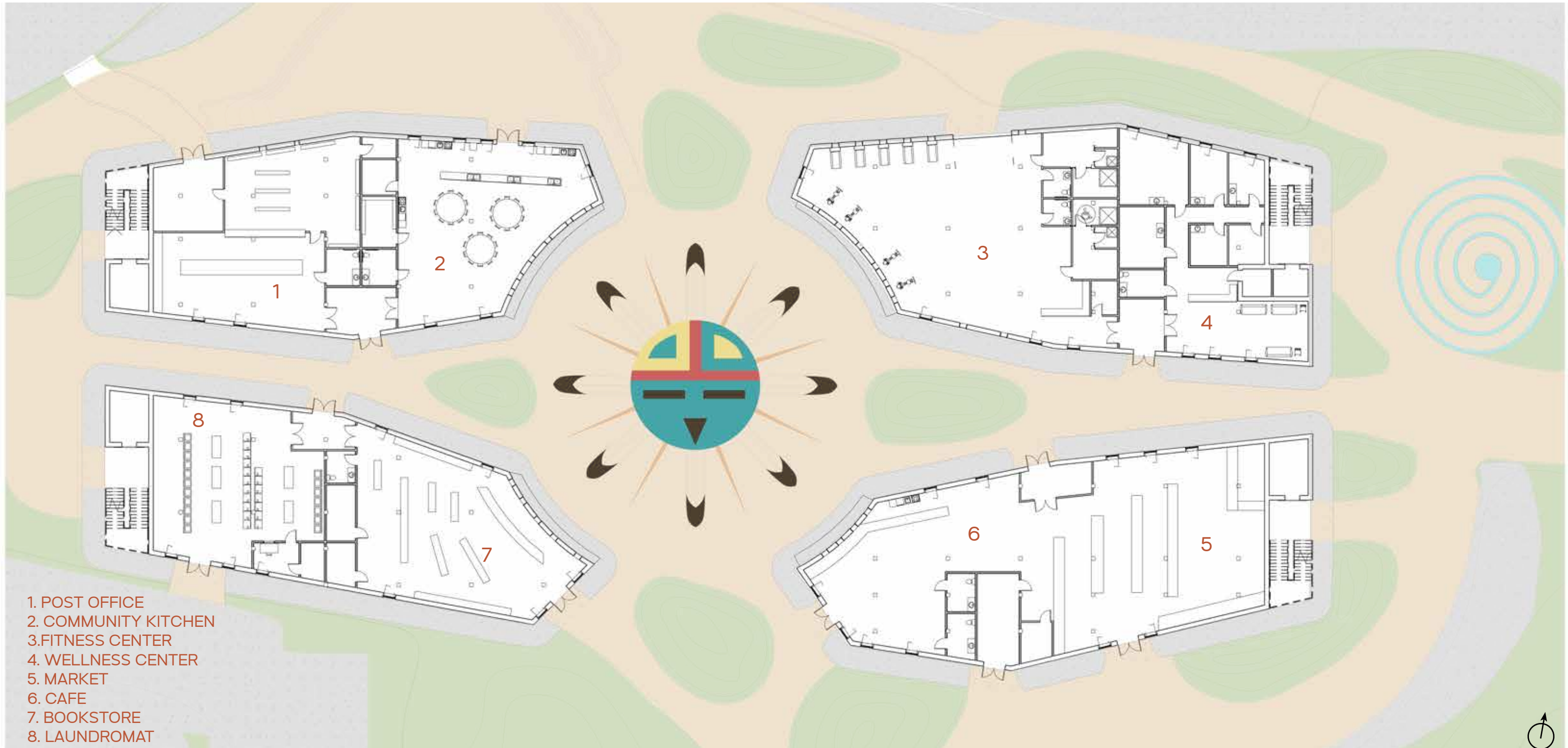

COMMUNITY KITCHEN

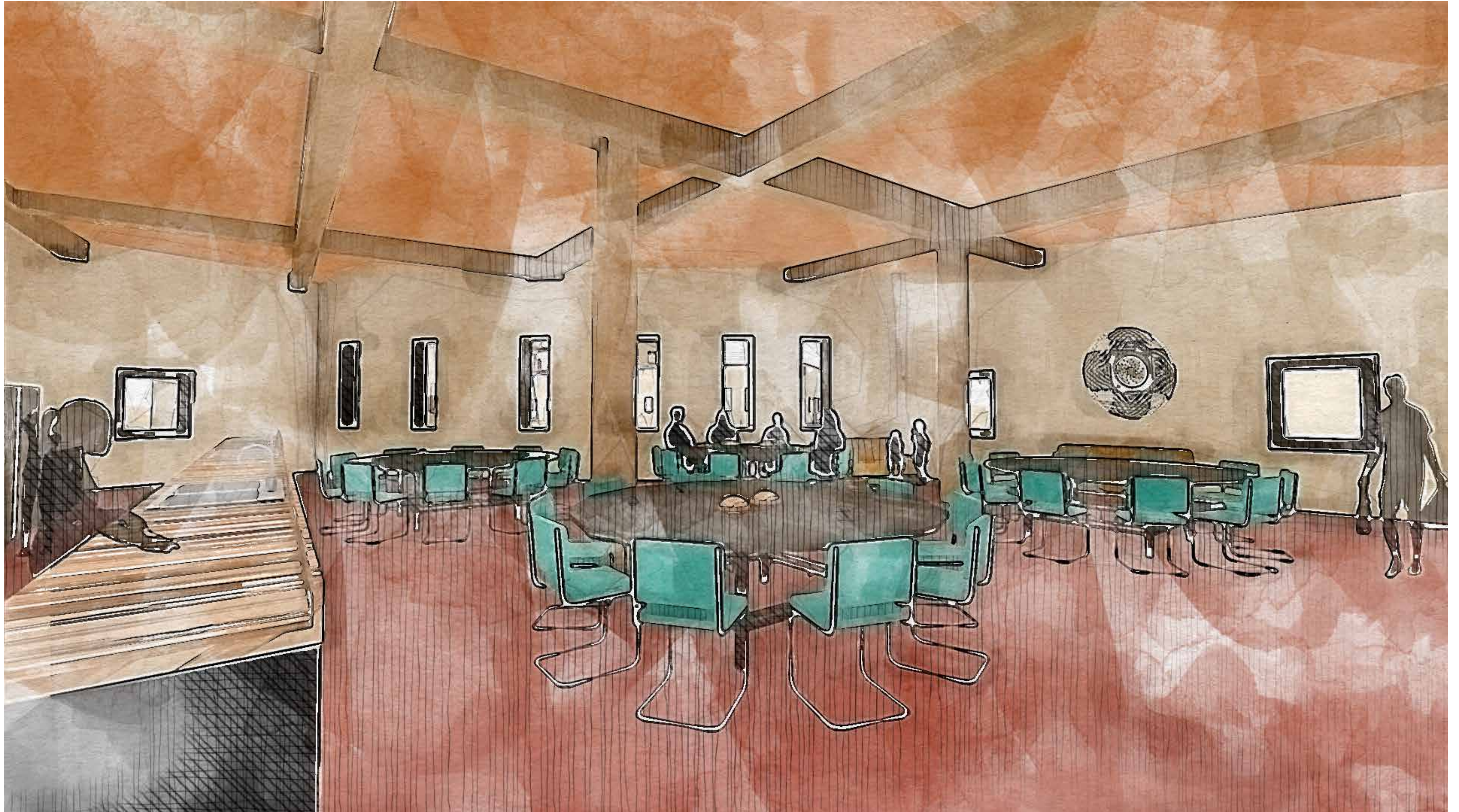

Basket by Iva Honyestewa

FITNESS CENTER

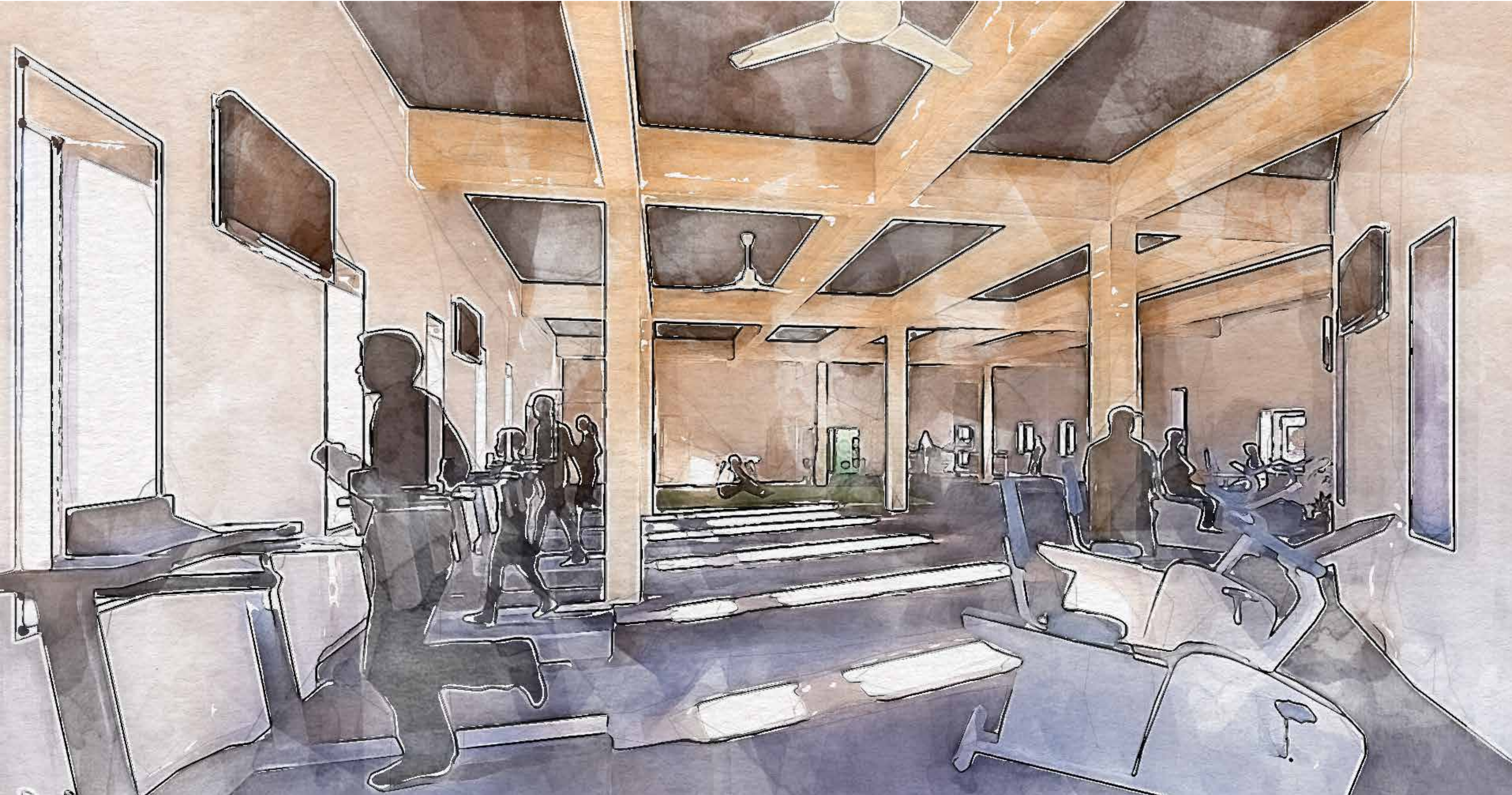

BOOKSTORE



STUDENT HOUSING



TERRACE EXPERIENCE



CONNECTION TO NATURE



HEALTHY MATERIALS



Glulam Southern Pine
Locally sourced

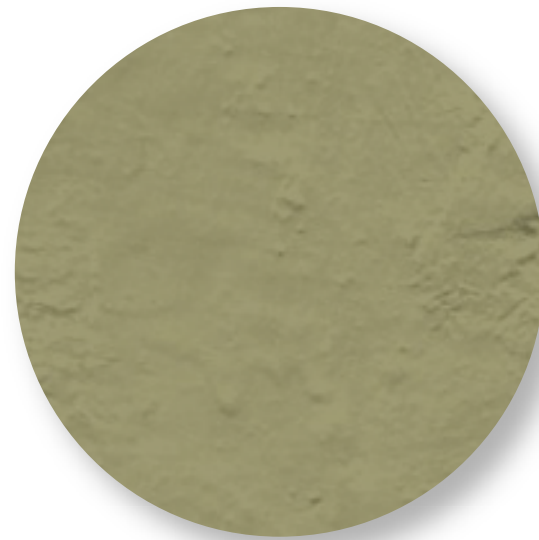

Limewash Plaster
no VOCs
hypoallergenic
mold resistant



Marmoleum Flooring
allergy-free
lasts for 30 years
97% natural materials



Butcher Block Countertop
made from salvaged wood

SOURCING CLOSE

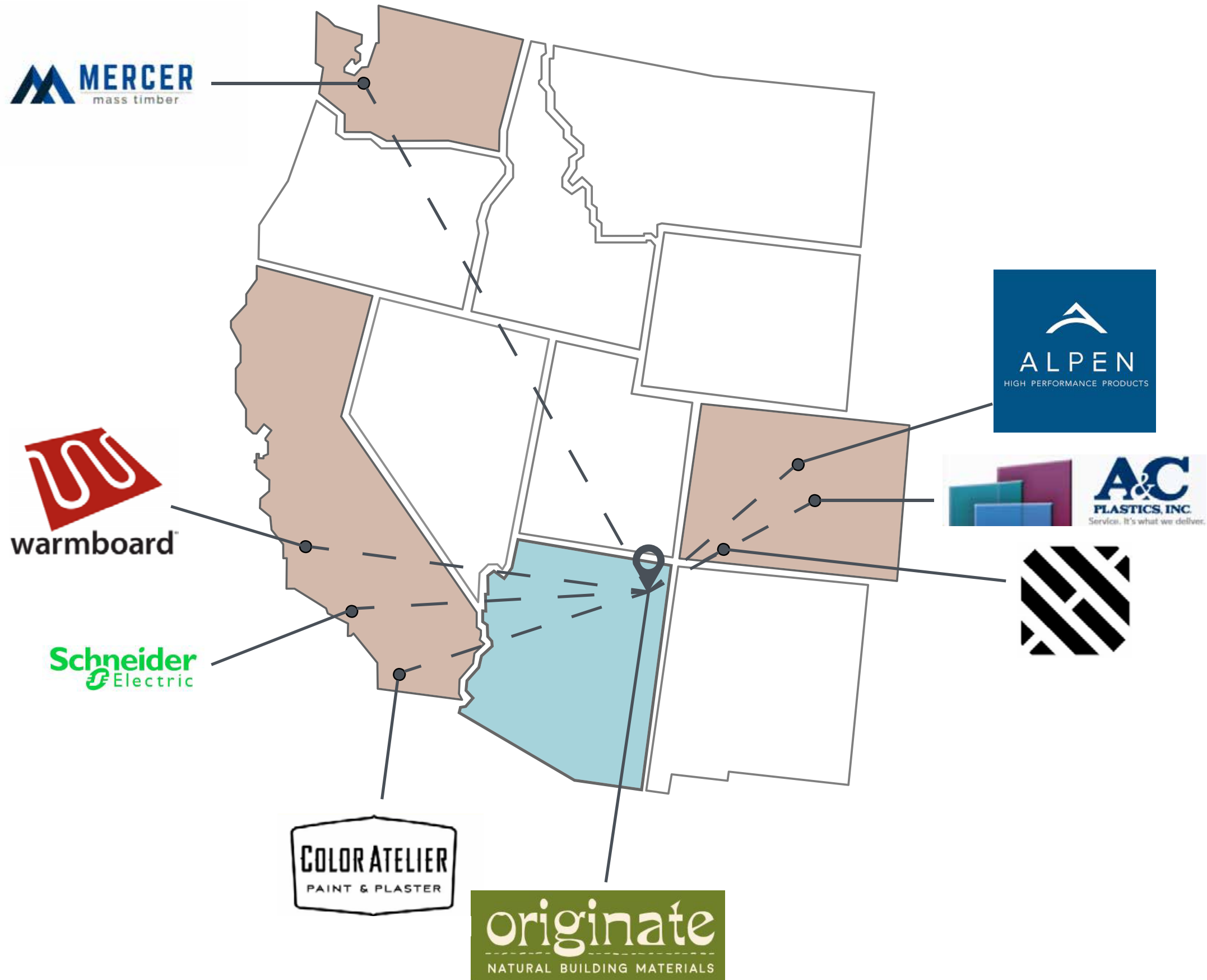

STRUCTURE

10'x10' grid to facilitate ease of construction

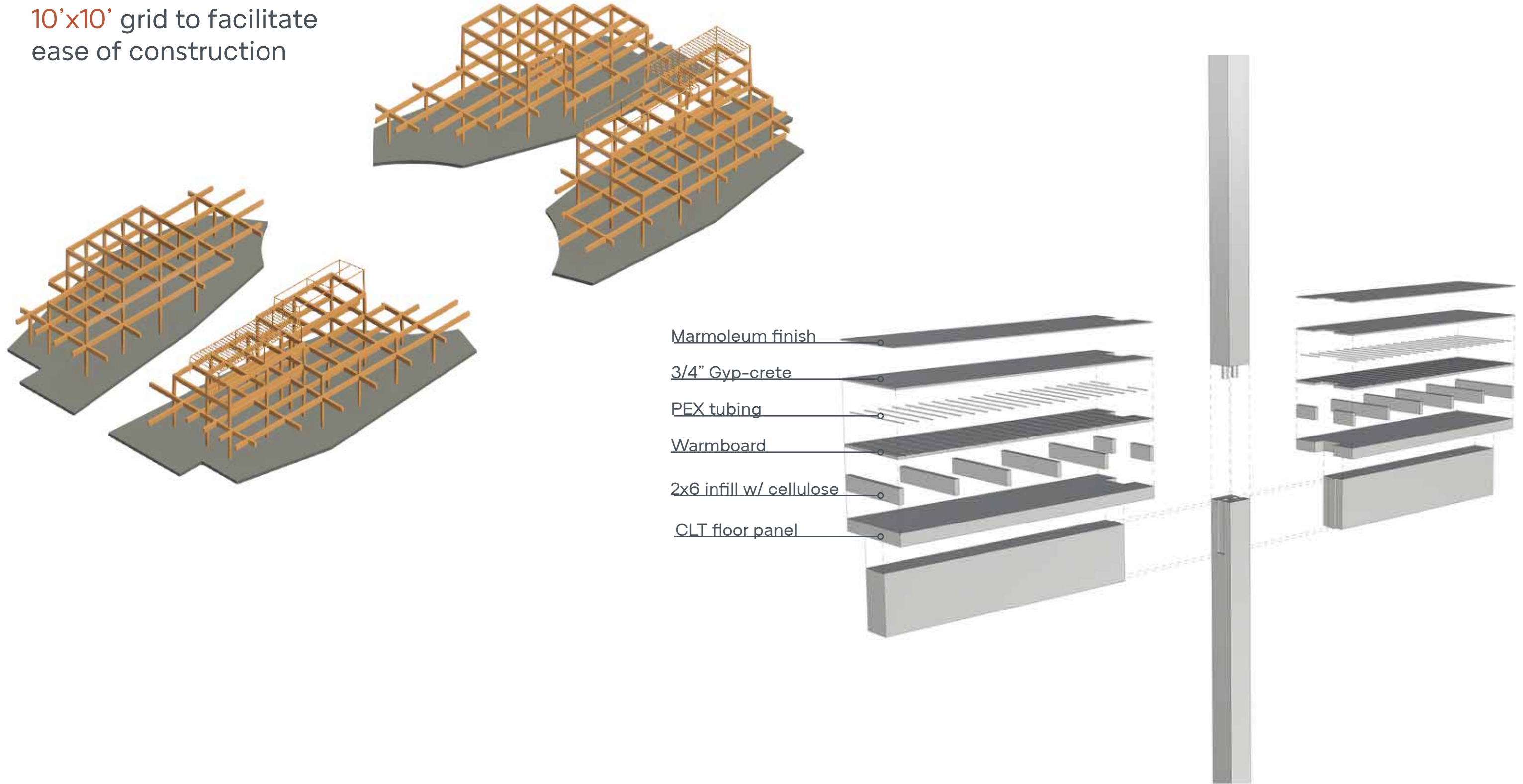

CLIMATE RESPONSE

ASHRAE CLIMATE 5B

PHIUS PRESCRIPTIVE VALUES

Max U-Value: 0.23
 Minimum SRE for E/HRVs: 0.75
 Minimum Wall R-Value: 31
 Minimum Roof R-Value: 61

ACTUAL BUILDING VALUES

U-Value of Windows: 0.13
 SRE for E/HRVs: 0.83
 Wall R-Value: 51
 Roof R-Value: 70

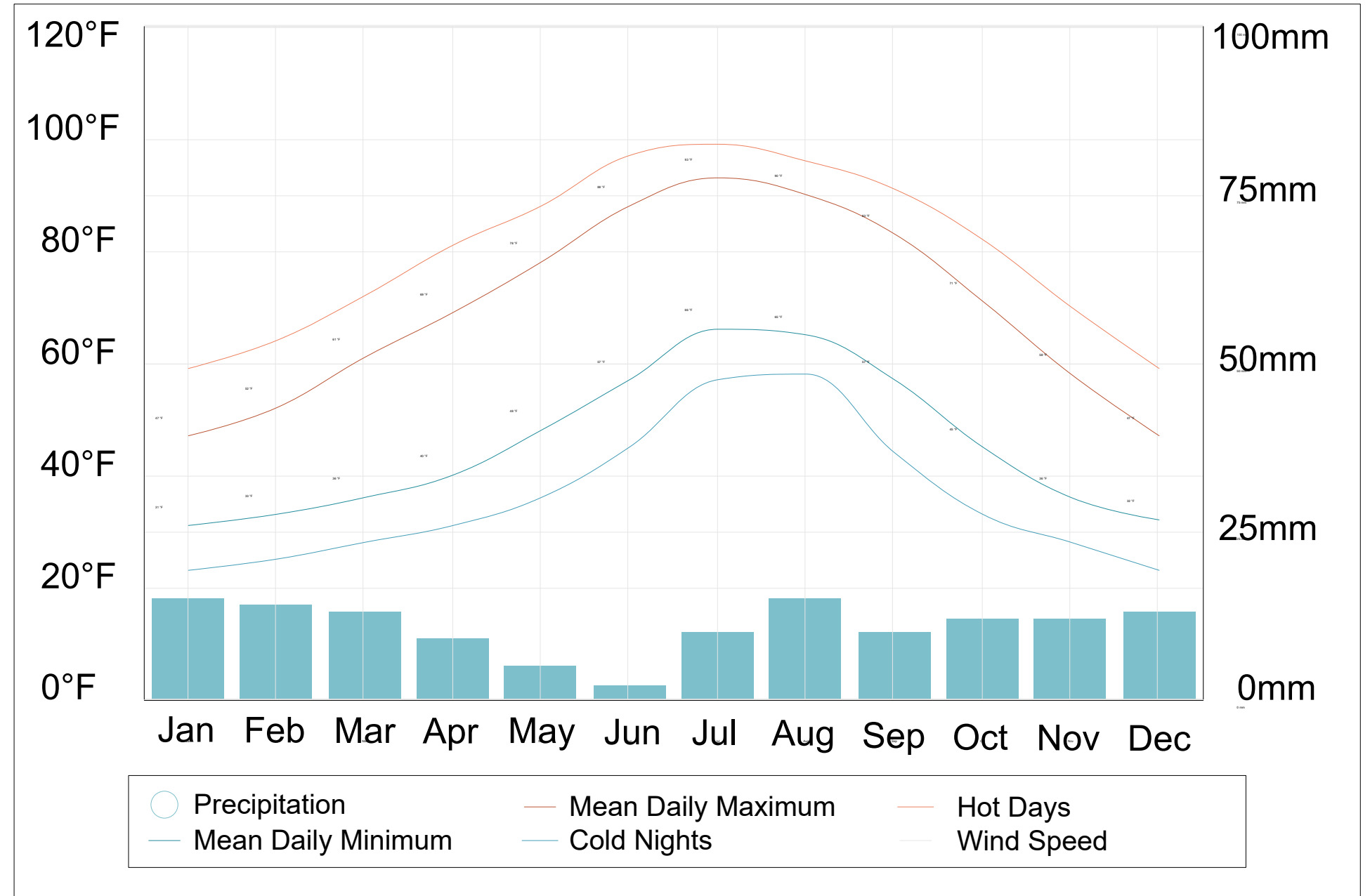

ENVELOPE

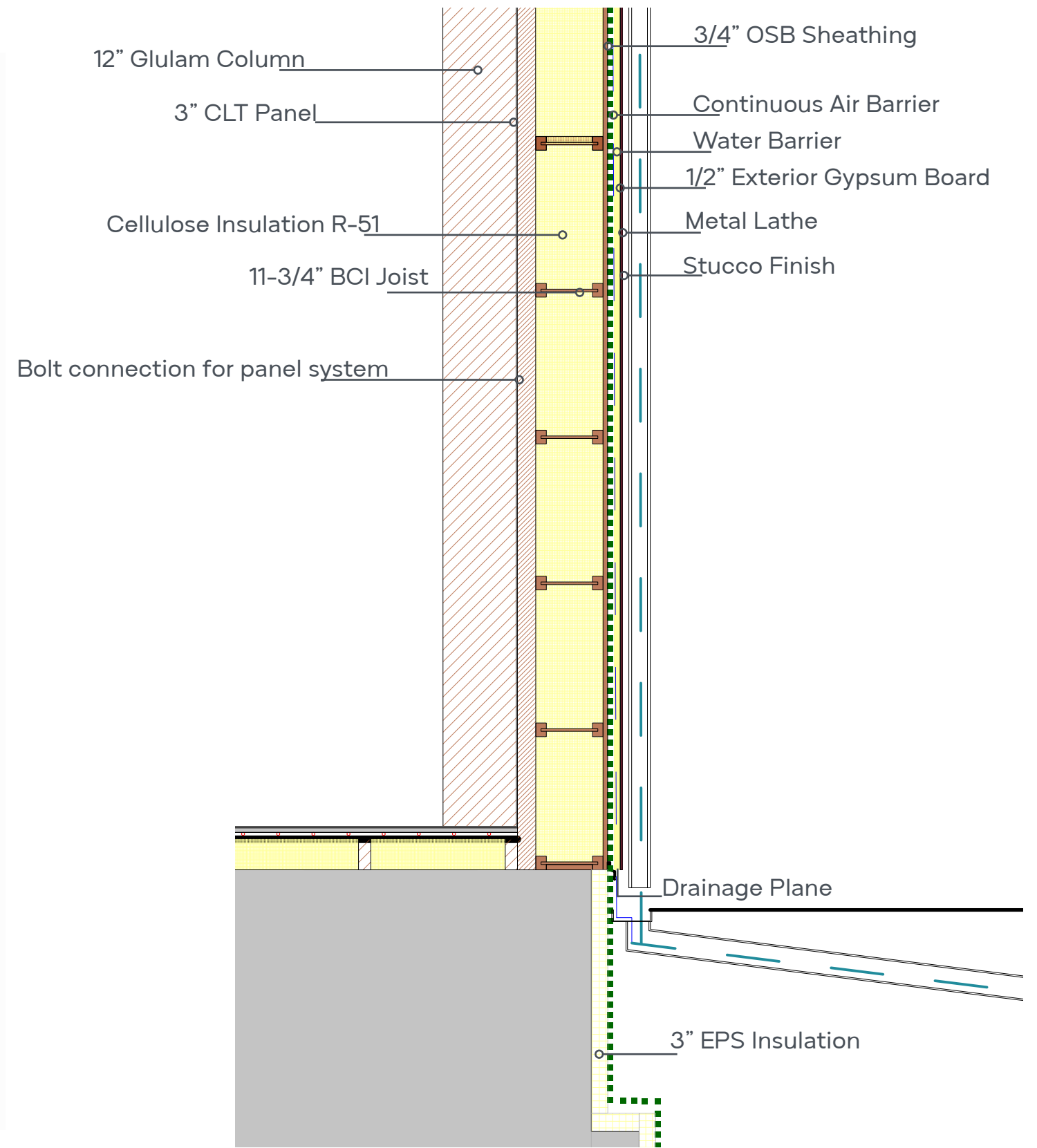
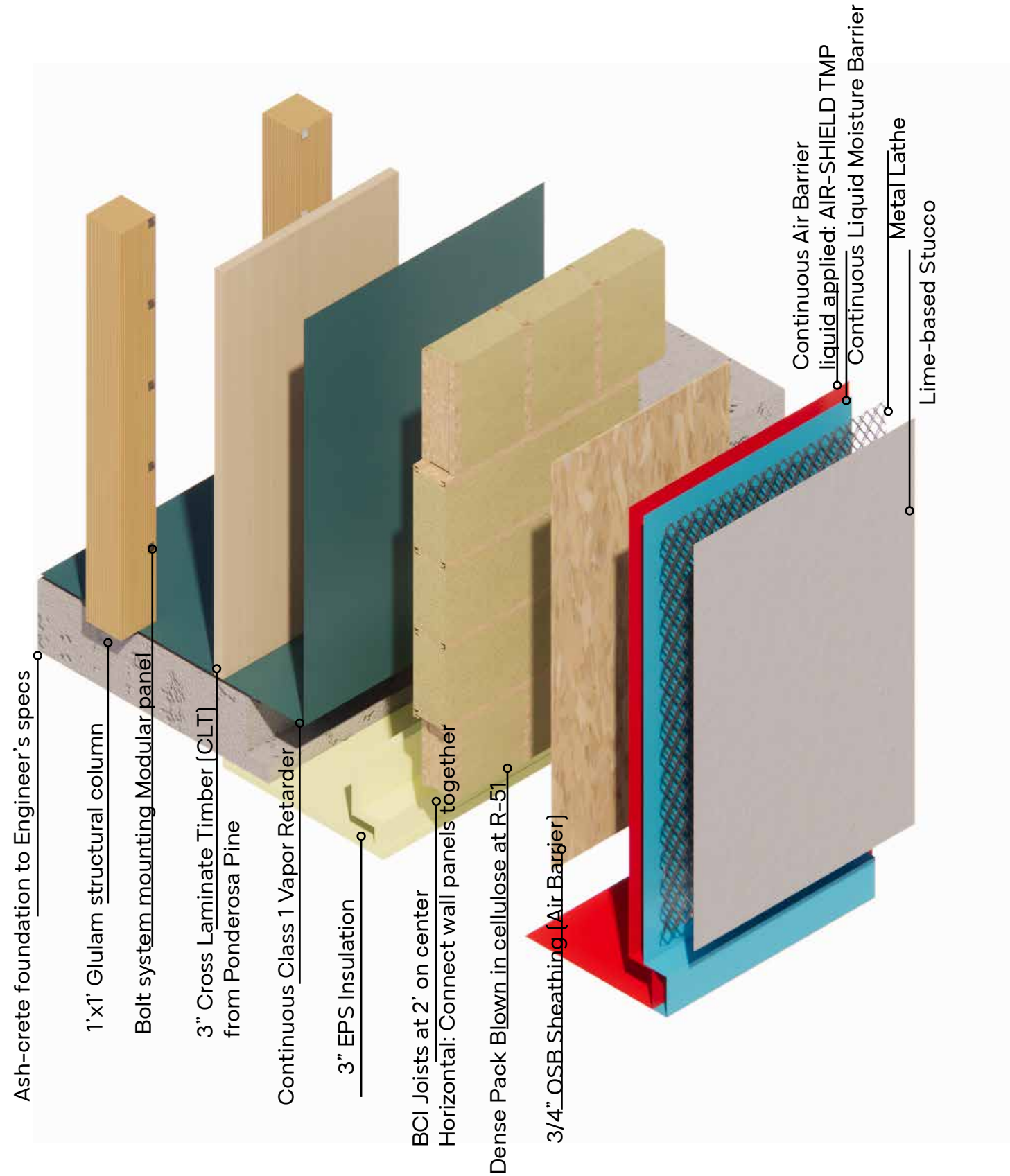

WINDOWS

ALPEN TYROL TILT-TURN WINDOWS

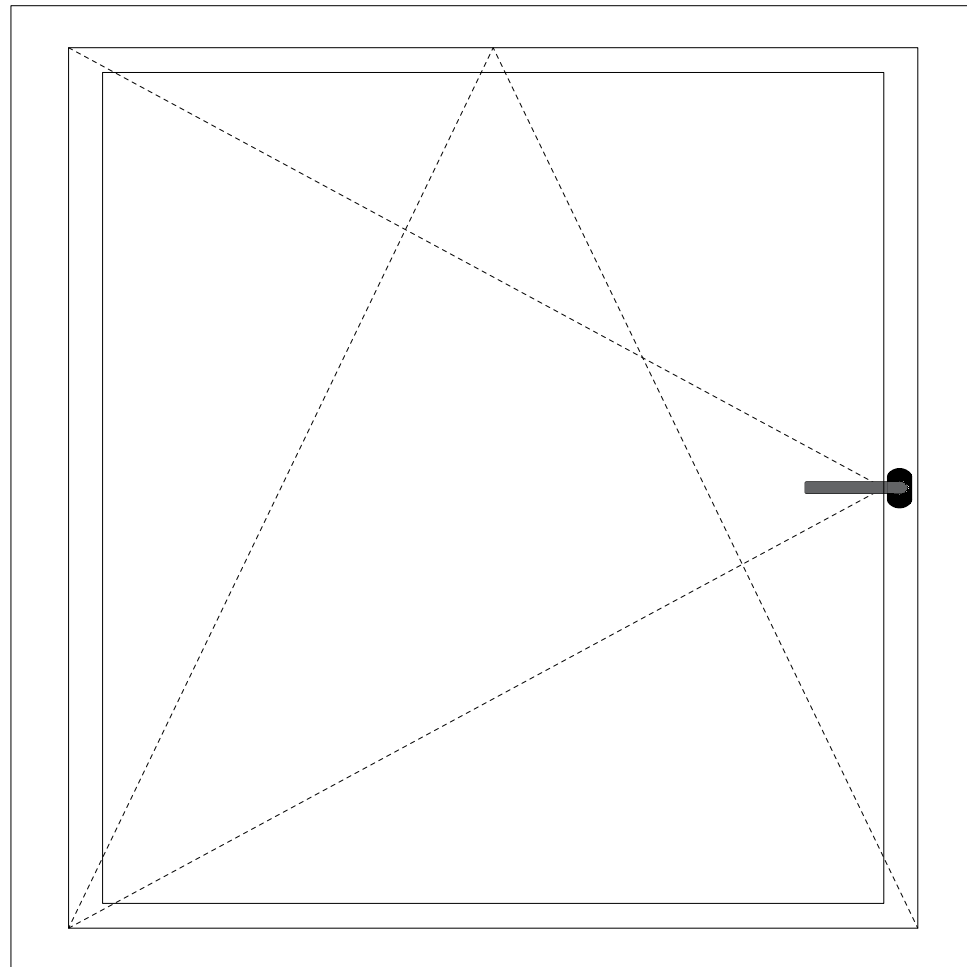

SOLAR HEAT GAIN COEFFICIENT
 SOUTH FACING WINDOWS: 0.5
 WEST FACING WINDOWS: 0.3

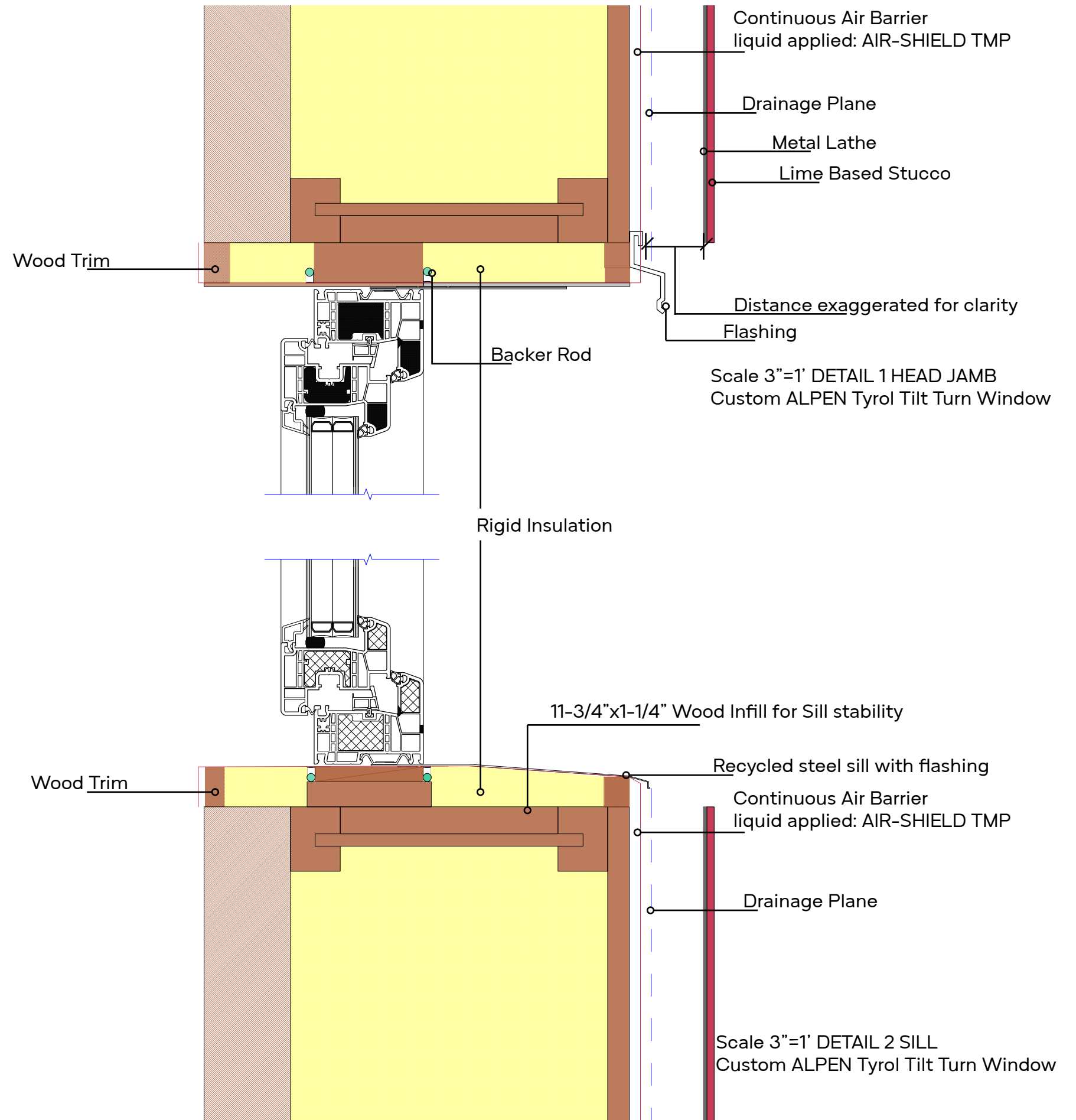

RADIANT SYSTEM

Roughly **40%** more efficient than conventional HVAC

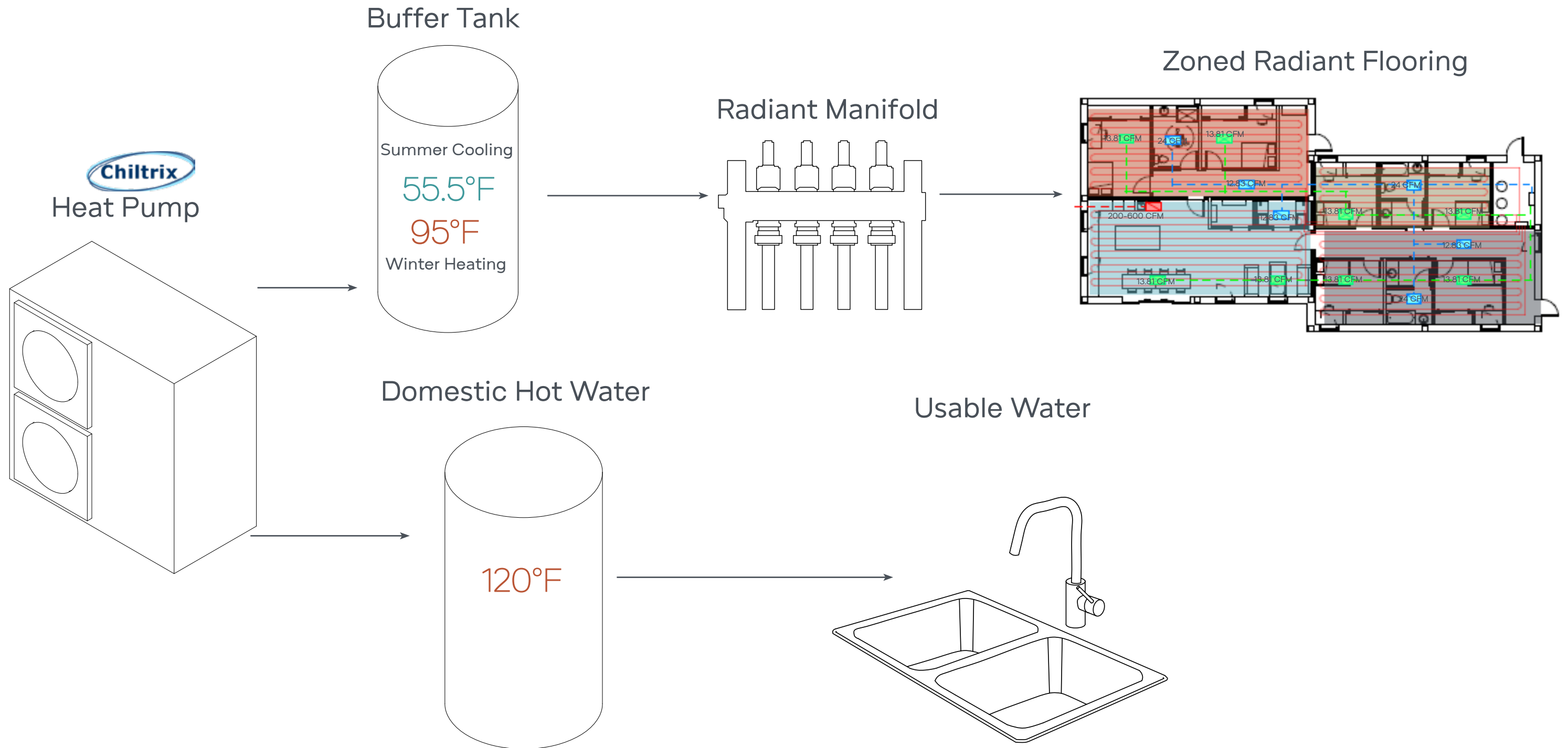

VENTILATION

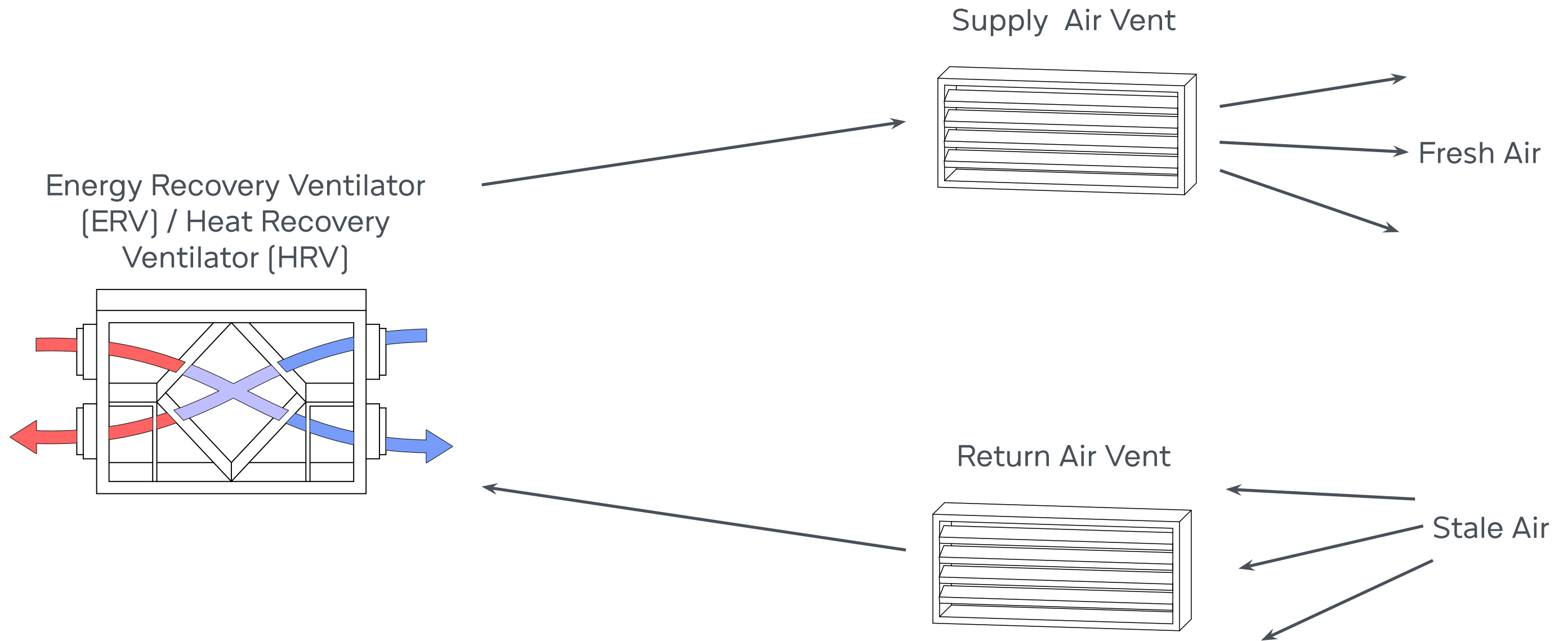

RAINWATER COLLECTION

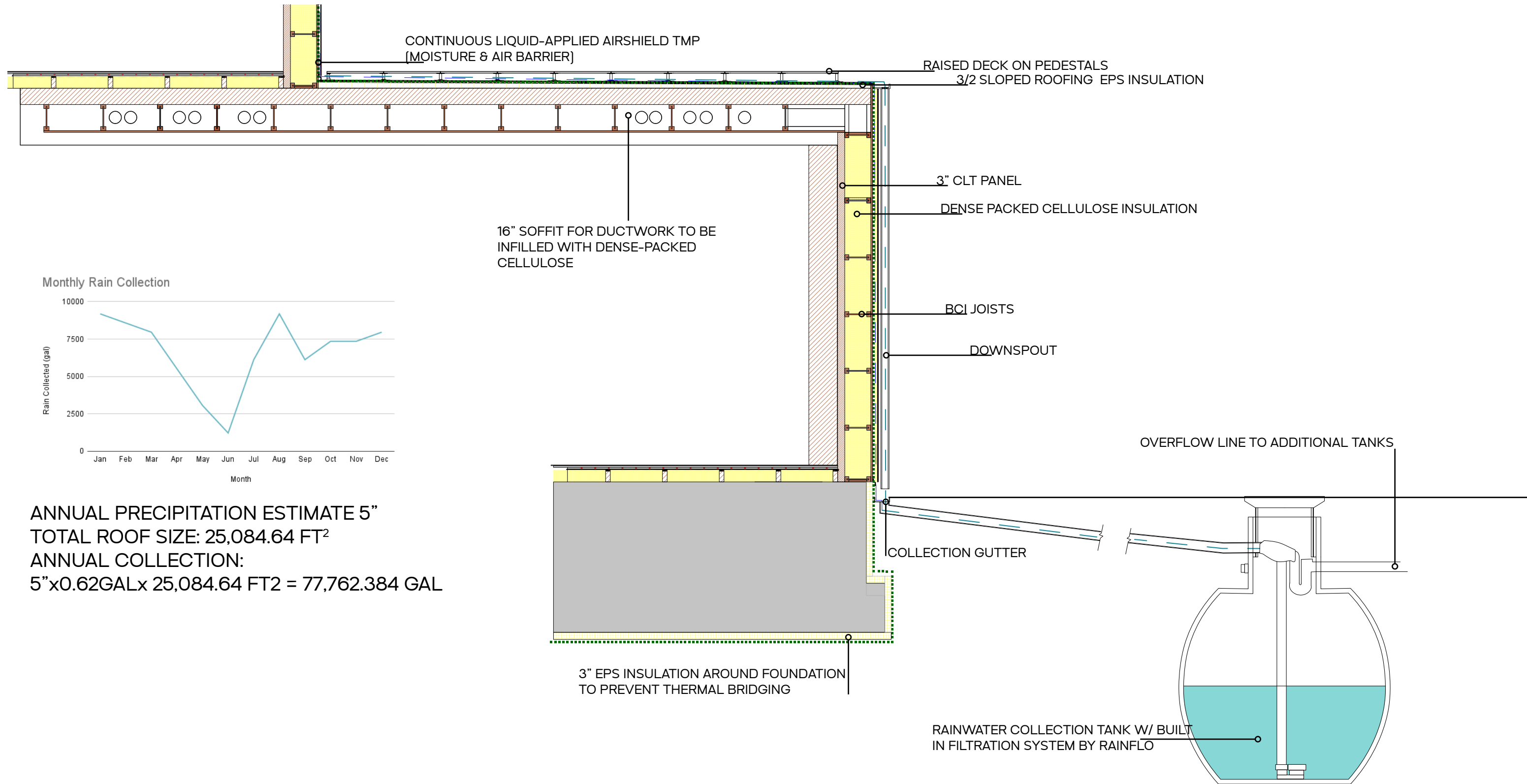

Monthly Rain Collection

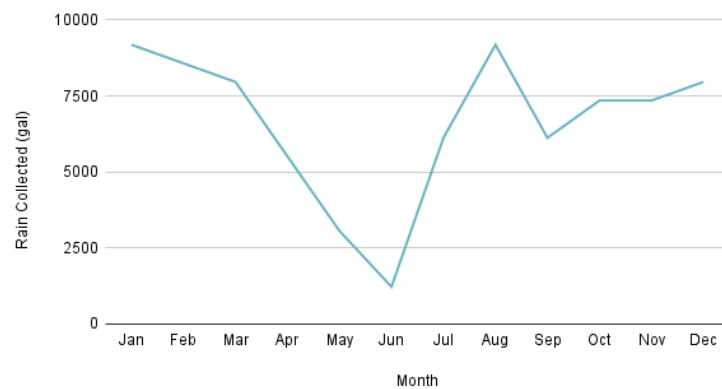

ANNUAL PRECIPITATION ESTIMATE 5"
 TOTAL ROOF SIZE: 25,084.64 FT²
 ANNUAL COLLECTION:
 5"x0.62GALx 25,084.64 FT² = 77,762.384 GAL

BUDGET



TOTAL	
Estimated Total Building Cost	\$5,964,767.82
<hr/>	
*Estimated Building Cost Post-Covid	\$11,929,535.64
*Estimated Labor Cost	\$4,771,814.26
<hr/>	
Total Building Cost with Estimated Labor Post Covid	\$16,701,349.90
	\$408.96 per sq.ft

MICRO-GRID

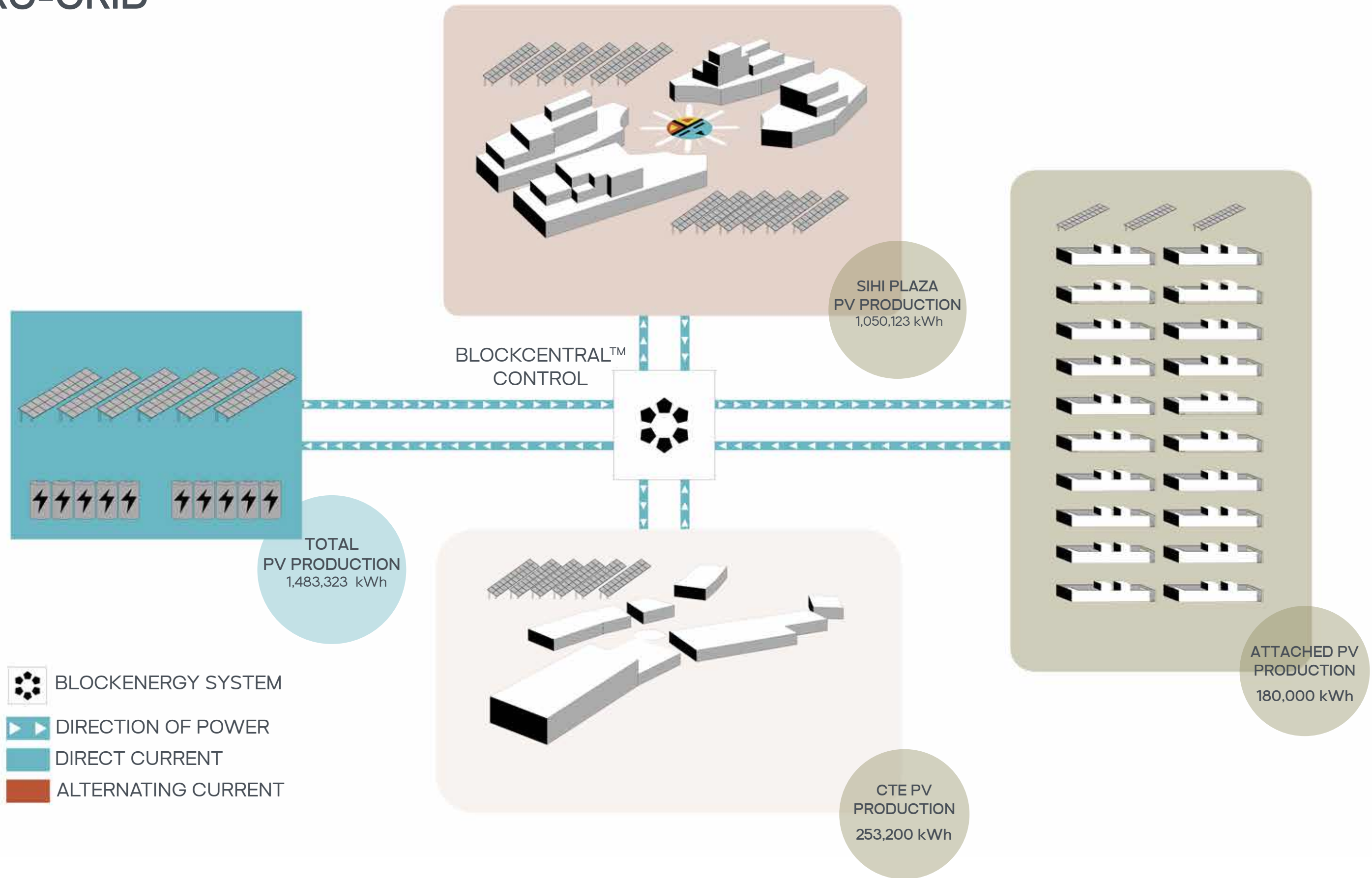

MICRO-GRID

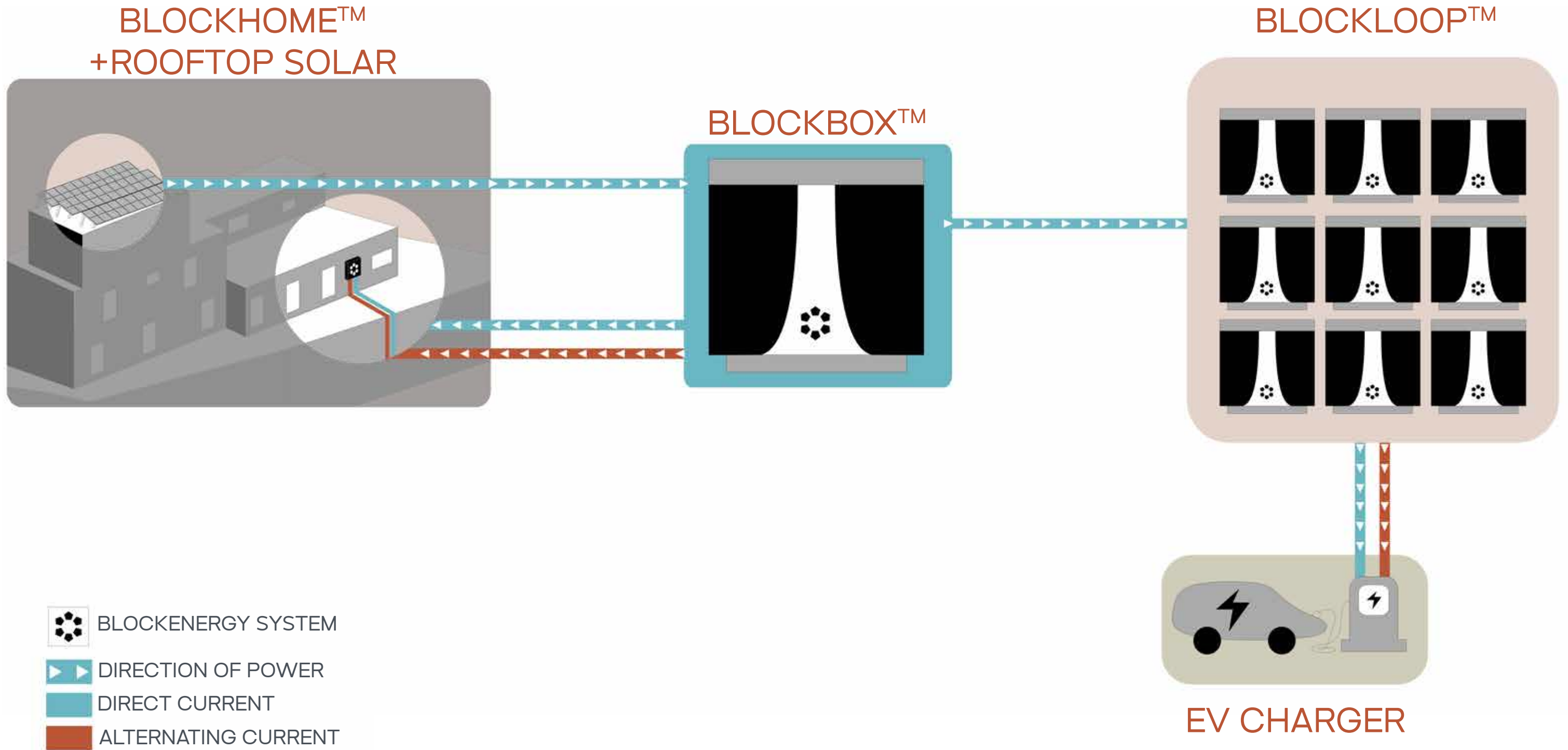

ENERGY USE INTENSITY

SIHI PLAZA
PV PRODUCTION
1,050,123 kWh

ANNUAL USAGE
137,230 kWh

TOTAL	
PV PRODUCTION NET GAIN	-912,893 kWh
<hr/>	
kBTUs	-3,119,146
<hr/>	
TOTAL SQ FT	35,145FT ²
<hr/>	
EUI	-88 kBTUs/FT²
HERS	-8

LOOKING TO THE FUTURE



ACKNOWLEDGMENTS

ADVISORS



David Brubaker
INSTRUCTOR



Laura Carr
Native Peoples Design Coalition



Greg Vietch
Native Peoples Design Coalition



Andrew Gashwazra
Hopi Guide

PARTNERSHIPS

Natasha Winnik
[Originate](#)
Tucson, AZ
Materials Selection

Roy Otterbein P.E.
Otterbein Engineering
Engineering Consultant

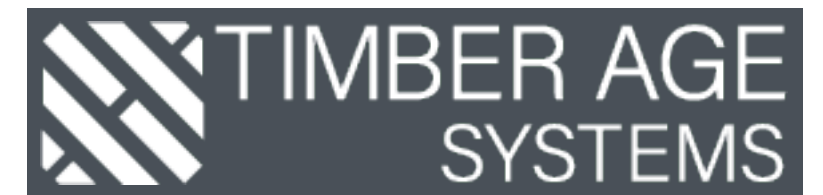



Thank You!