

**GENERAL SHEET NOTES**

1. DRAWINGS ON THIS PAGE DEMONSTRATE COMPLIANCE WITH RULE 9-1.

**REFERENCE KEYNOTES**

**SHEET KEYNOTES**



TEAM NAME: TEAM MASSACHUSETTS  
 ADDRESS: MASSART 621 HUNTINGTON AVE. BOSTON, MA 02118  
 CONTACT: SPENCER CULHANE 912.377.6348 SPENCER.CULHANE@4DHOME.US WWW.4DHOME.US

CONSULTANTS  
 EPOCH HOMES  
 PASSIVE HOUSE INSTITUTE US  
 SLADEN FEINSTEIN INTEGRATED LIGHTING  
 LEMESSURIER CONSULTANTS, STRUCTURAL ENGINEERS

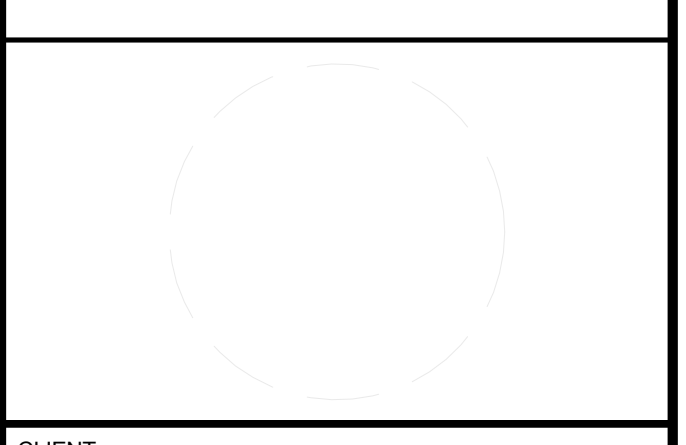

CLIENT  
 U.S. DEPARTMENT OF ENERGY  
 SOLAR DECATHLON 2011  
 WWW.SOLARDECATHLON.GOV



MARK	DATE	DESCRIPTION
LOT NUMBER:	NA	
DRAWN BY:	SC	
CHECKED BY:	PH	
COPYRIGHT:	NONE: PROJECT IS PUBLIC DOMAIN	

SHEET TITLE  
**SHADING DIAGRAMS**

**G-601**





































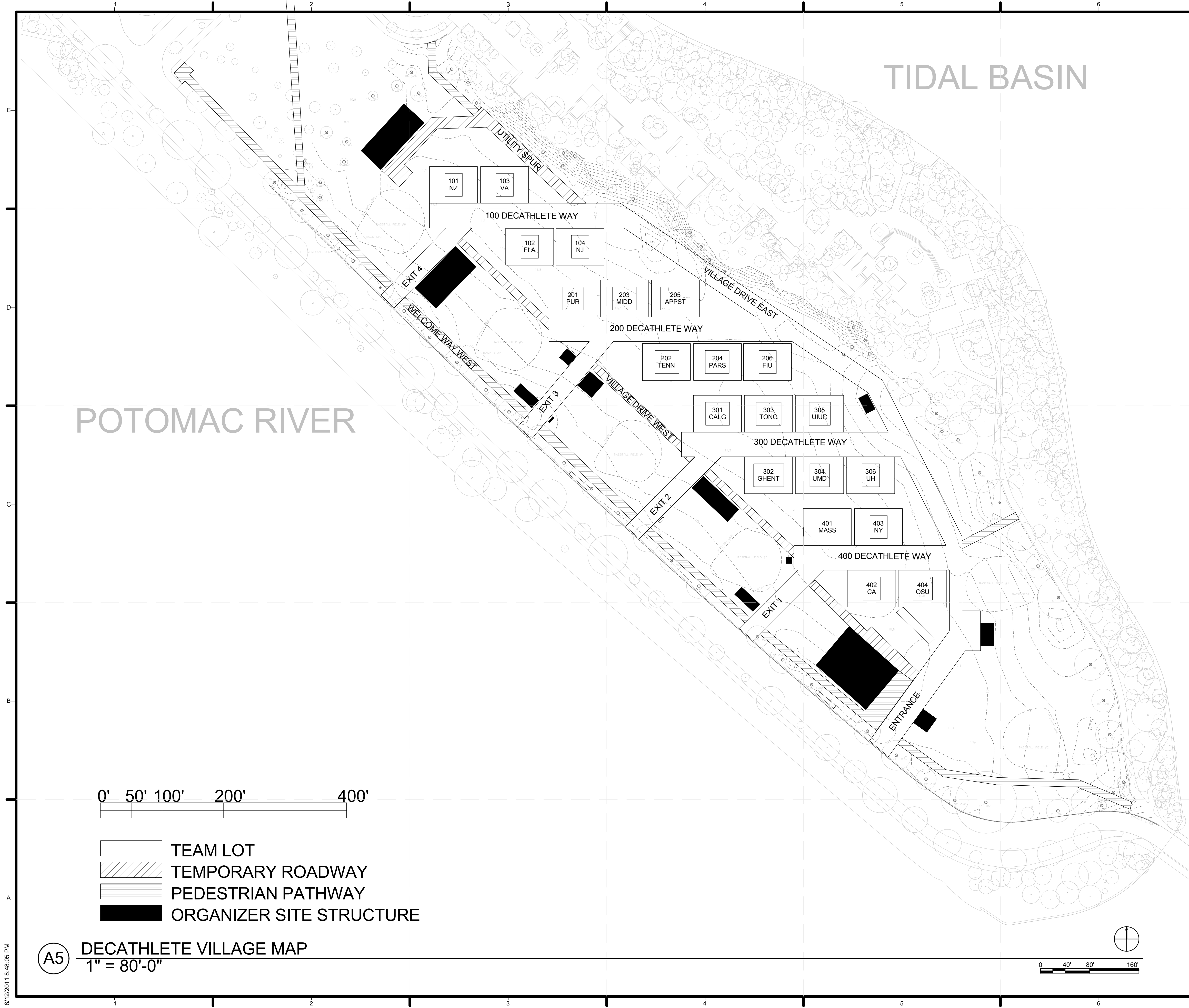

**(A5) DECATHLETE VILLAGE MAP**  
1" = 80'-0"

**GENERAL SHEET NOTES**

**REFERENCE KEYNOTES**

**SHEET KEYNOTES**



TEAM NAME: TEAM MASSACHUSETTS  
 ADDRESS: MASSART 621 HUNTINGTON AVE. BOSTON, MA 02118  
 CONTACT: SPENCER.CULHANE@4DHOME.US  
 SPENCER.CULHANE@4DHOME.US WWW.4DHOME.US

CONSULTANTS  
 EPOCH HOMES  
 PASSIVE HOUSE INSTITUTE US  
 SLADEN FEINSTEIN INTEGRATED LIGHTING  
 LEMESSURIER CONSULTANTS, STRUCTURAL ENGINEERS

CLIENT  
 U.S. DEPARTMENT OF ENERGY  
 SOLAR DECATHLON 2011  
 WWW.SOLARDECATHLON.GOV



MARK	DATE	DESCRIPTION
LOT NUMBER:	NA	
DRAWN BY:	SC	
CHECKED BY:	PH	
COPYRIGHT:	NONE: PROJECT IS PUBLIC DOMAIN	

SHEET TITLE  
**LOT CONDITION ADJUSTMENT DETAILS**

**C-502**

8/12/2011 8:48:05 PM



















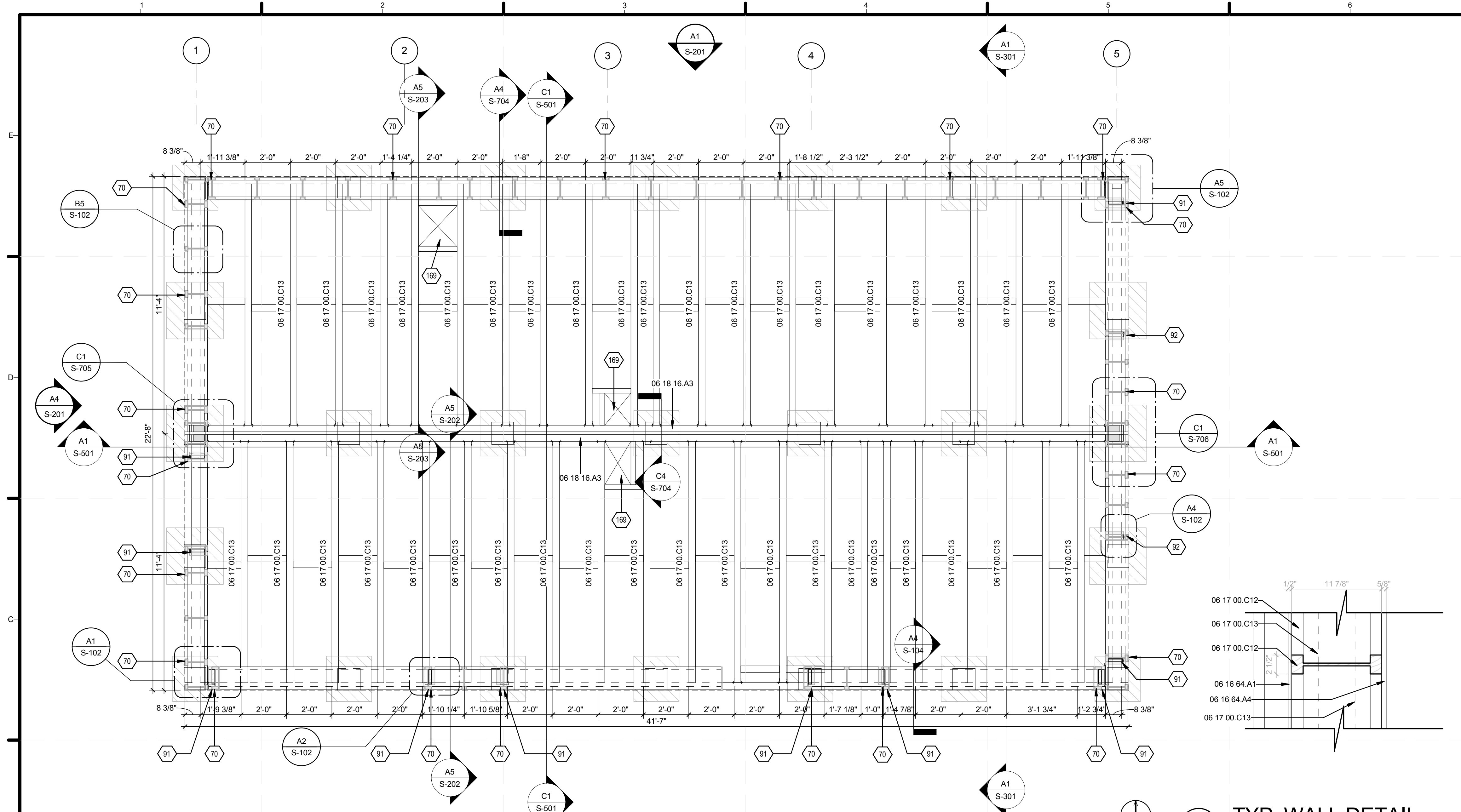

**B1** FIRST FLOOR FRAMING  
3/8" = 1'-0"

**B5** TYP. WALL DETAIL  
1'-0"

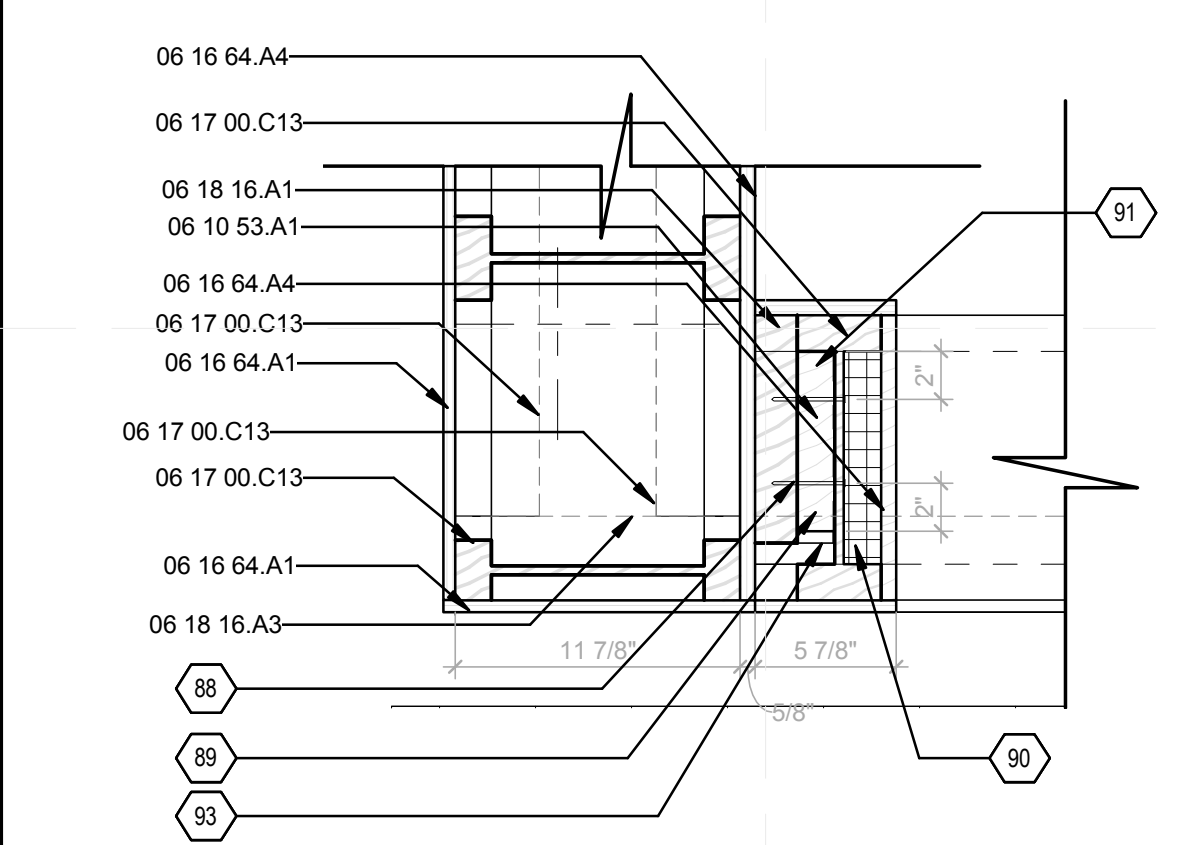

**A1** TYP. CORNER FRAMING  
1'-0"

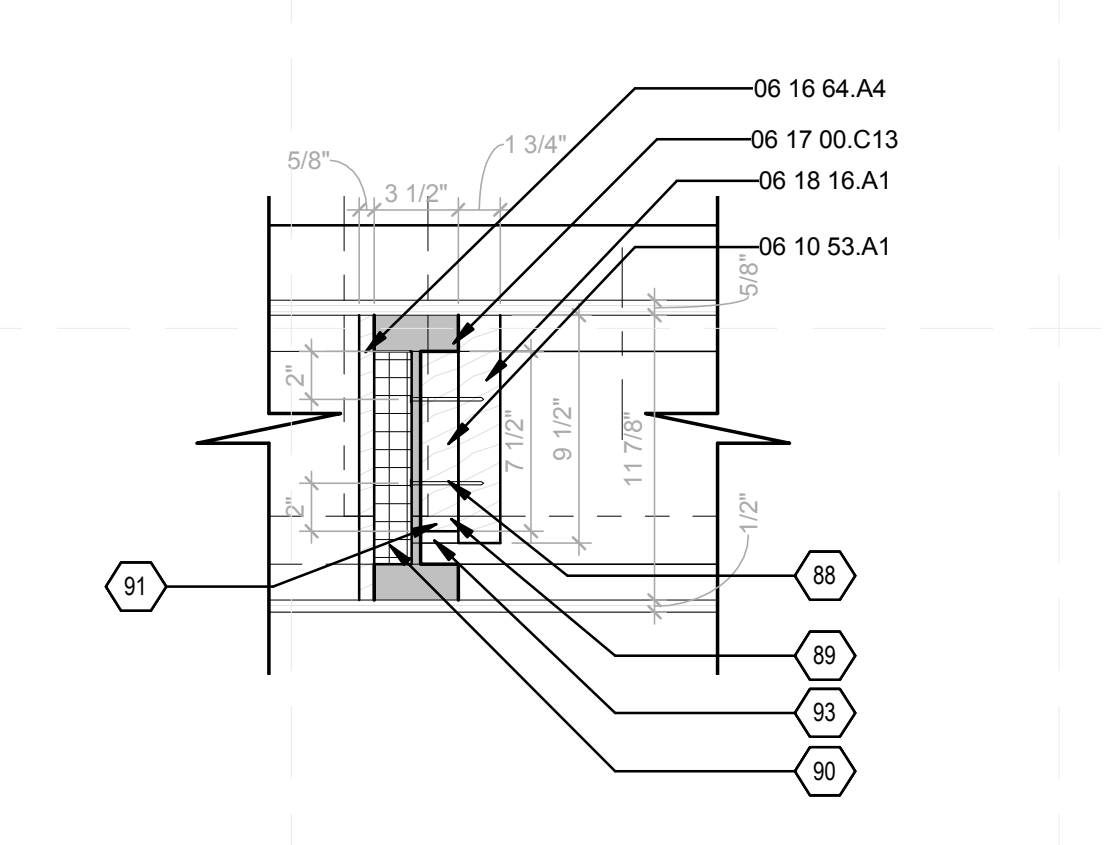

**A2** TYP. BUILT UP COLUMN DETAIL  
1'-0"

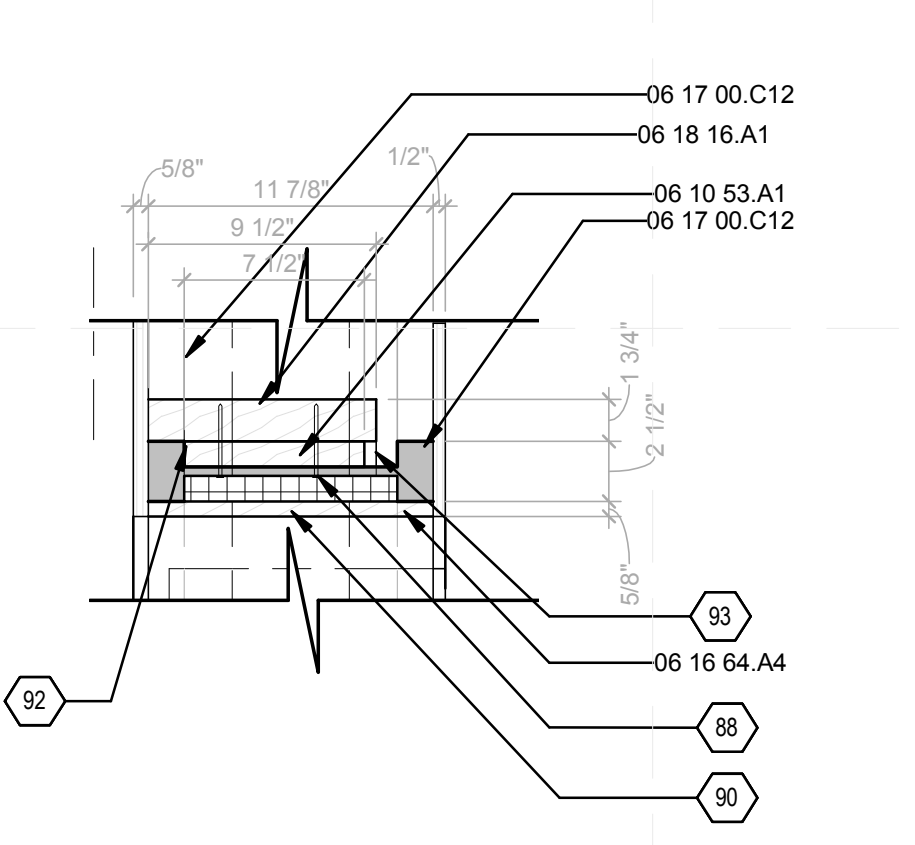

**A4** TYP. BUILT UP COLUMN  
1'-0"

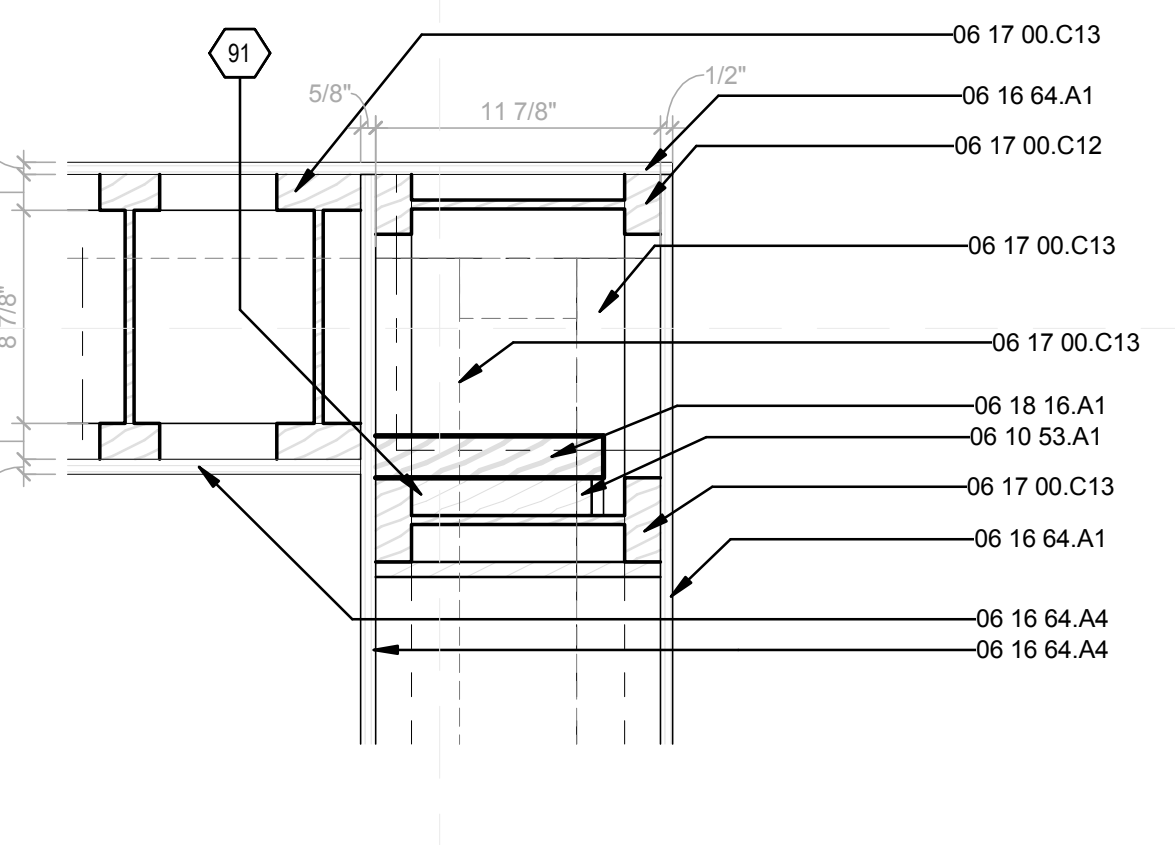

**A5** TYP. CORNER FRAMING DETAIL  
1'-0"

**GENERAL SHEET NOTES**

- WALL STUDS ARE 2 1/2" X 11 7/8" I JOISTS UNLESS OTHERWISE NOTED

**REFERENCE KEYNOTES**

- 06 10 53.A1 WEB STIFFENER
- 06 16 64.A1 1/2" HUBERT ZIP SHEATHING
- 06 16 64.A4 5/8" ADVANTECH SHEATHING
- 06 17 00.C12 2 1/2" X 11 7/8" NORDIC I JOIST
- 06 17 00.C13 3 1/2" X 11 7/8" NORDIC I JOIST
- 06 18 16.A1 1 3/4" X 9 1/2" NORDIC LAM COLUMN
- 06 18 16.A3 3 1/2" X 11 7/8" NORDIC LAM BEAM

**SHEET KEYNOTES**

- 70 3 1/2" x 11-7/8" NORDIC JOIST COLUMN
- 88 ATTACH I-JOIST TO COLUMN WITH CONSTRUCTION ADHESIVE AND 2 ROWS OF 10d NAILS AT 6" O.C.
- 89 2x8 WEB FILLER
- 90 1 1/2" RIGID INSULATION FILLER
- 91 TYP. BUILT UP COLUMN W/ 3 1/2" X 11 7/8" NORDIC I-JOIST
- 92 TYP. BUILT UP COLUMN W/ 2 1/2" X 11 7/8" NORDIC I-JOIST
- 93 WEB FILLER UNDERNEATH COLUMN
- 169 FLOOR ACCESS



TEAM NAME: TEAM MASSACHUSETTS  
 ADDRESS: MASSART 621 HUNTINGTON AVE. BOSTON, MA 02118  
 CONTACT: SPENCER CULHANE 617-723-1348  
 SPENCER.CULHANE@4DHOME.US WWW.4DHOME.US

CONSULTANTS  
 EPOCH HOMES  
 PASSIVE HOUSE INSTITUTE US  
 SLADEN FEINSTEIN INTEGRATED LIGHTING  
 LEMESSURIER CONSULTANTS, STRUCTURAL ENGINEERS

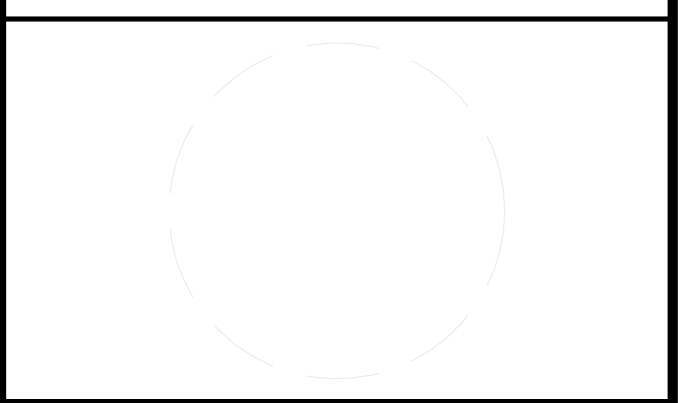

CLIENT  
 U.S. DEPARTMENT OF ENERGY  
 SOLAR DECATHLON 2011  
 WWW.SOLARDECATHLON.GOV



MARK	DATE	DESCRIPTION

SHEET TITLE

**FIRST FLOOR FRAMING PLAN**

**S-102**









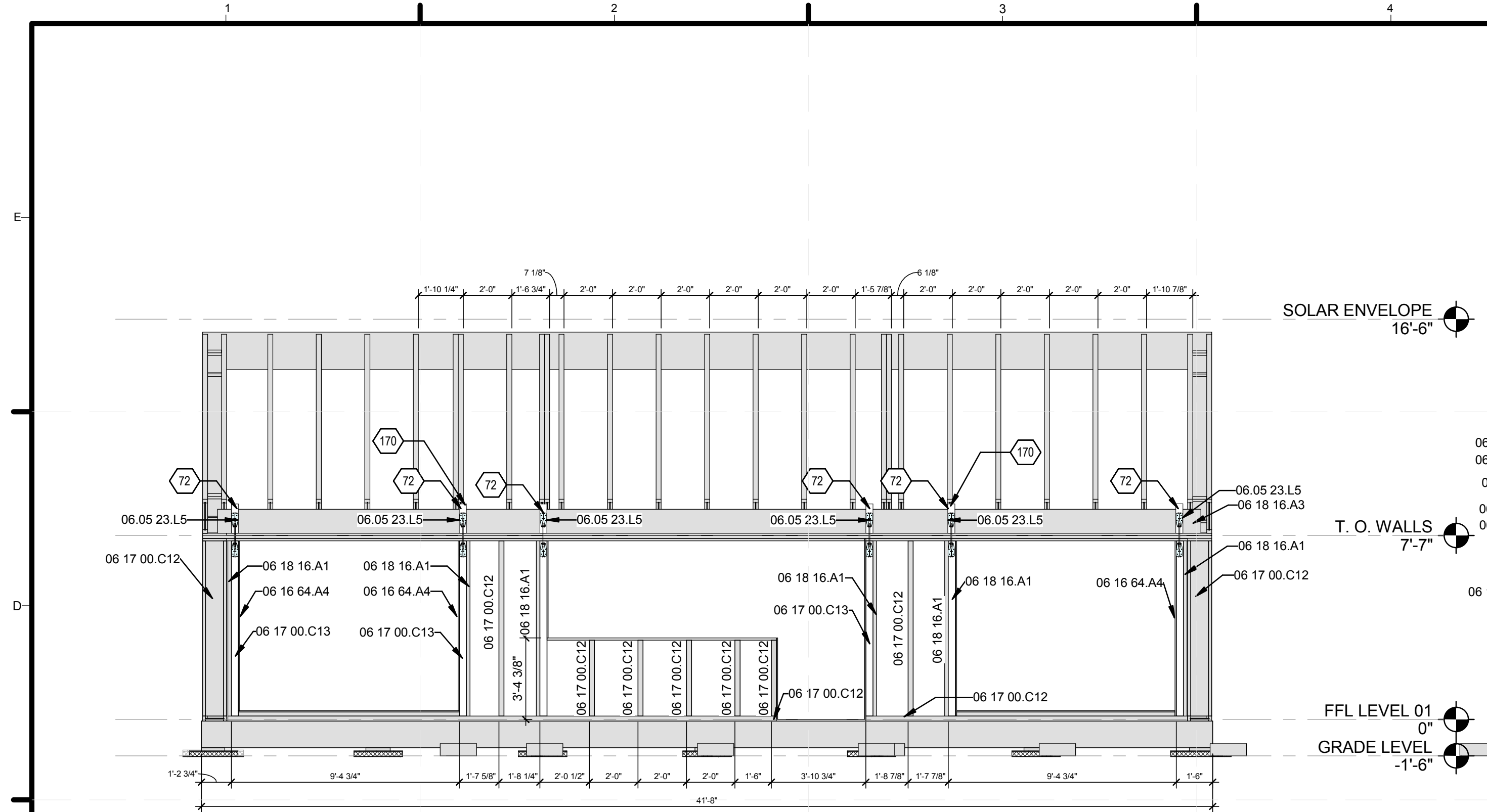

**C1** FRAMING ELEVATION OF SOUTH WALL  
 1/4" = 1'-0"  
 0 2' 4' 8'

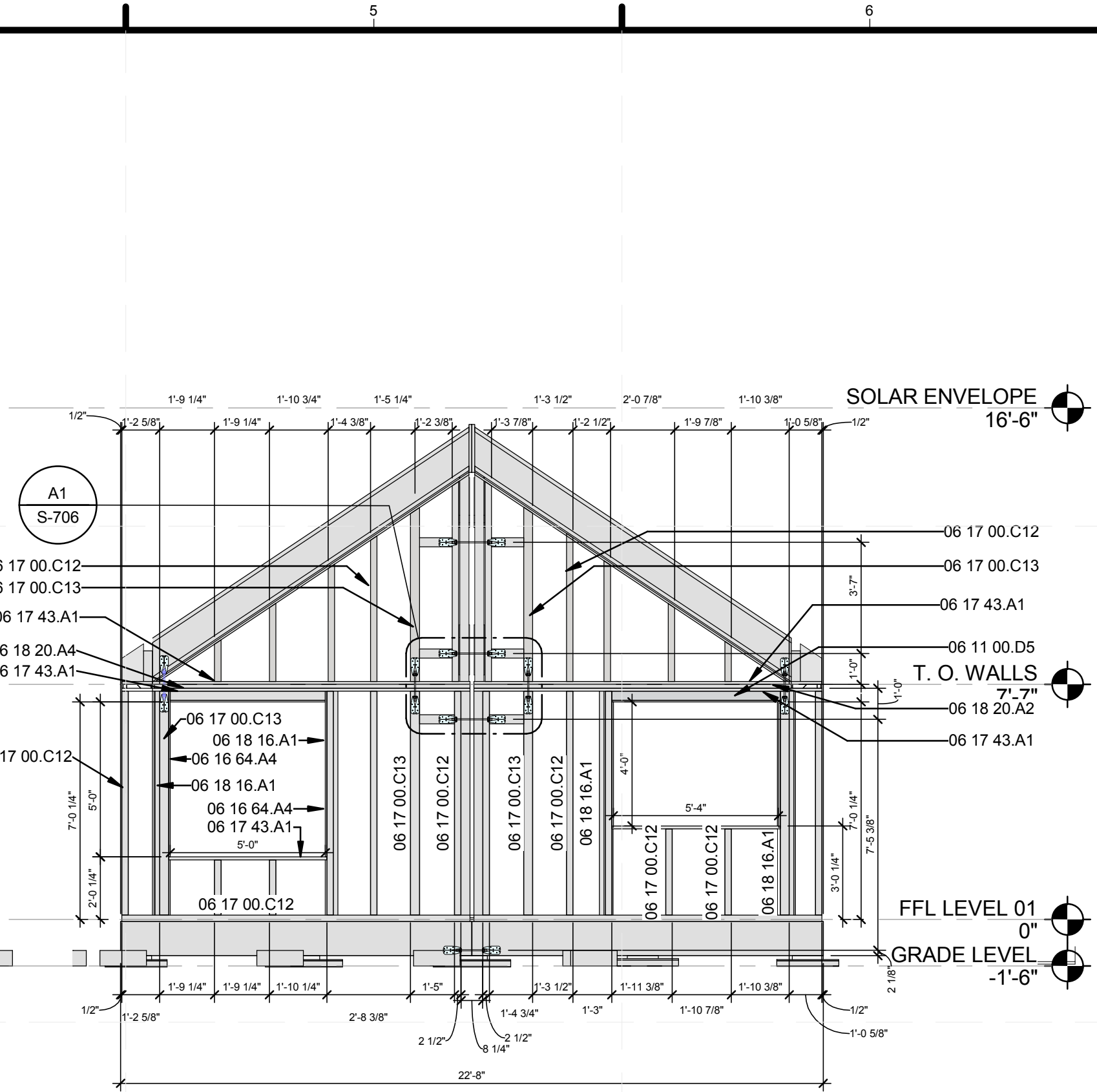

**C4** FRAMING ELEVATION OF EAST WALL  
 1/4" = 1'-0"  
 0 2' 4' 8'

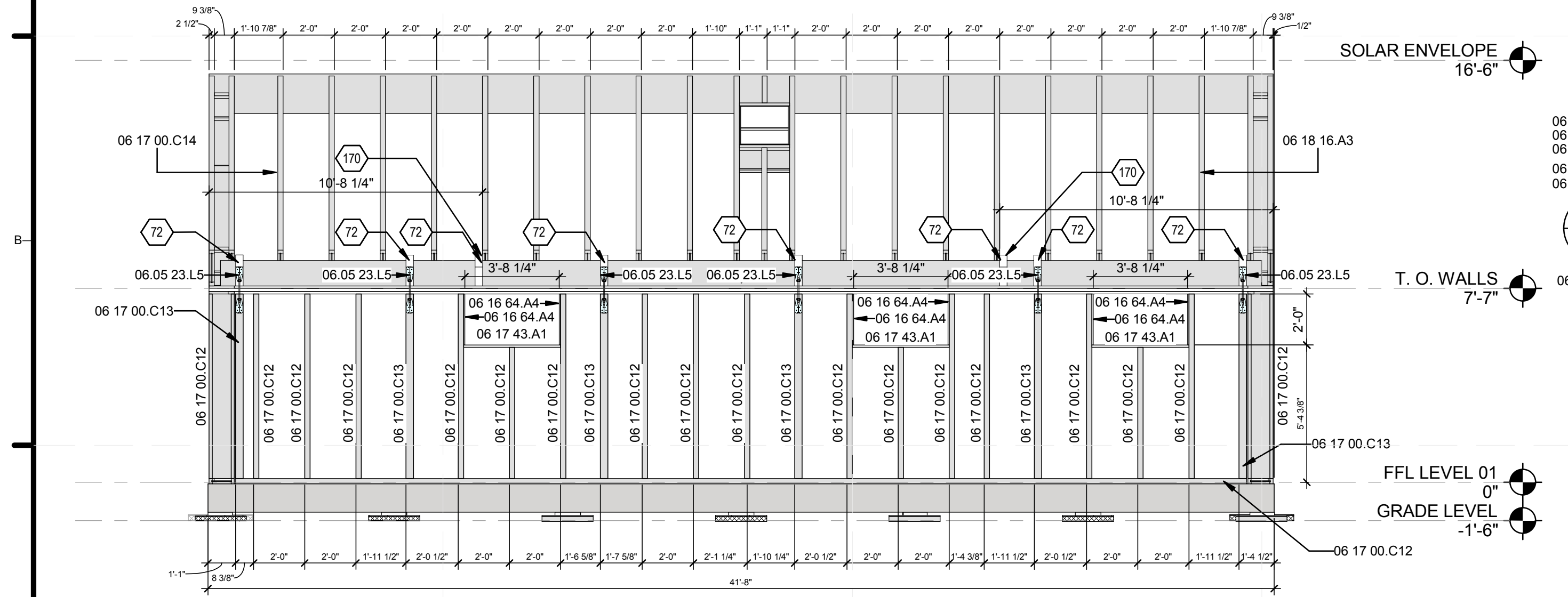

**A1** FRAMING ELEVATION OF NORTH WALL  
 1/4" = 1'-0"  
 0 2' 4' 8'

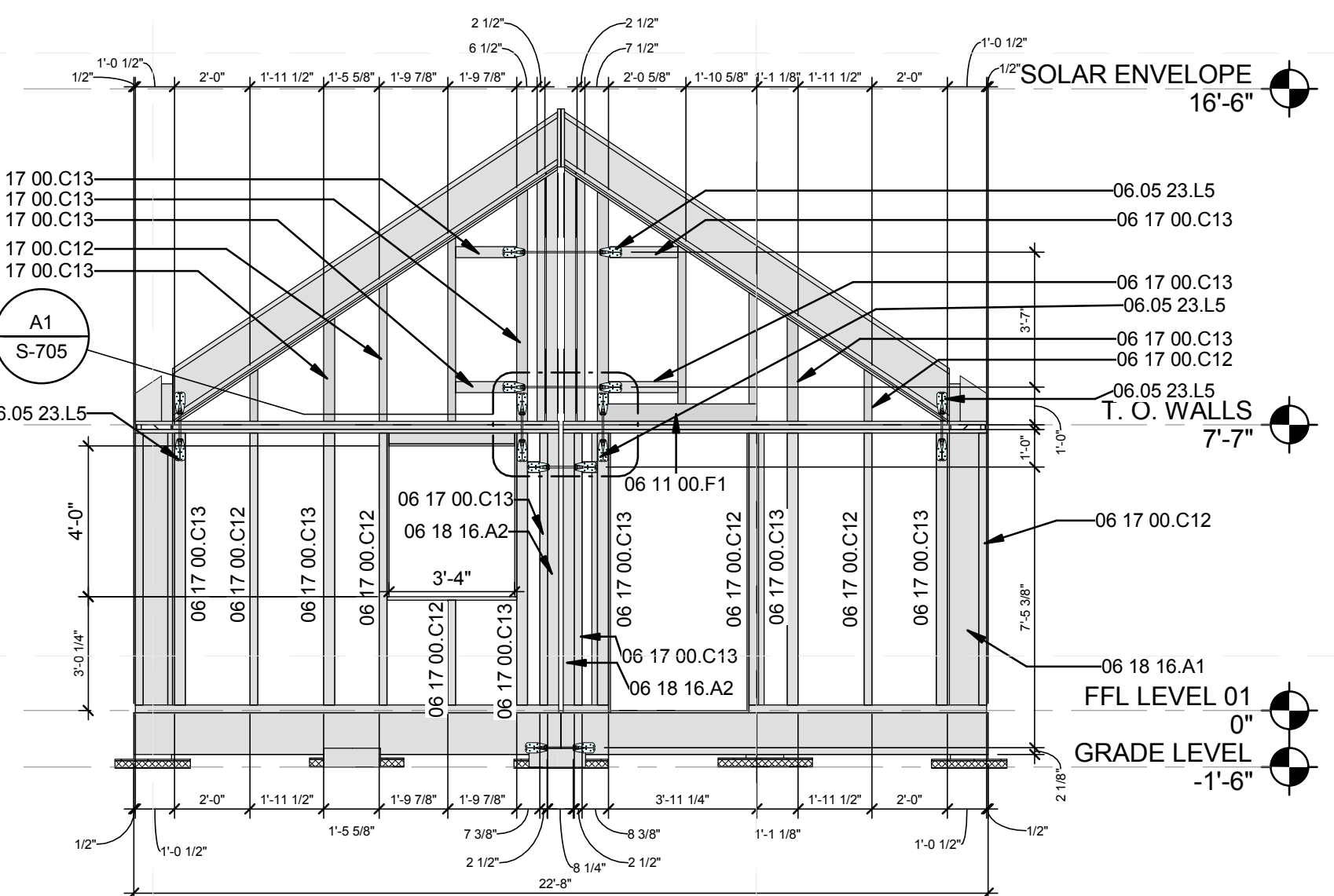

**A4** FRAMING ELEVATION OF WEST WALL  
 1/4" = 1'-0"  
 0 2' 4' 8'

GENERAL SHEET NOTES

REFERENCE KEYNOTES

- 06 11 00.D5 2X4 FRAMING @ 16" O.C.
- 06 11 00.F1 2X6
- 06 16 64.A4 5/8" ADVANTECH SHEATHING
- 06 17 00.C12 2 1/2" X 11 7/8" NORDIC I JOIST
- 06 17 00.C13 3 1/2" X 11 7/8" NORDIC I JOIST
- 06 17 00.C14 2 1/2" X 14" NORDIC I JOIST
- 06 17 43.A1 1 1/8" X 11 7/8" ADVANTECH RIM BOARD
- 06 18 16.A1 1 3/4" X 9 1/2" NORDIC LAM COLUMN
- 06 18 16.A2 3 1/2" X 7 1/4" NORDIC LAM COLUMN
- 06 18 16.A3 3 1/2" X 11 7/8" NORDIC LAM BEAM
- 06 18 20.A2 2 X10 NORDIC ENVIRO LAM
- 06 18 20.A4 2x6 NORDIC ENVIRO LAM
- 06.05.23.L5 SIMPSON DTT2Z

SHEET KEYNOTES

- 72 NORDIC LAM BLOCKING
- 170 PICK POINT



TEAM NAME: TEAM MASSACHUSETTS  
 ADDRESS: MASSART 621 HUNTINGTON AVE. BOSTON, MA 02118  
 CONTACT: SPENCER.CULHANE@4DHOME.US 617.723.1348  
 WWW.4DHOME.US

CONSULTANTS  
 EPOCH HOMES  
 PASSIVE HOUSE INSTITUTE US  
 SLADEN FEINSTEIN INTEGRATED LIGHTING  
 LEMESSURIER CONSULTANTS, STRUCTURAL ENGINEERS

CLIENT  
 U.S. DEPARTMENT OF ENERGY  
 SOLAR DECATHLON 2011  
 WWW.SOLARDECATHLON.GOV



MARK	DATE	DESCRIPTION

SHEET TITLE  
**FRAMING ELEVATIONS**

**S-201**

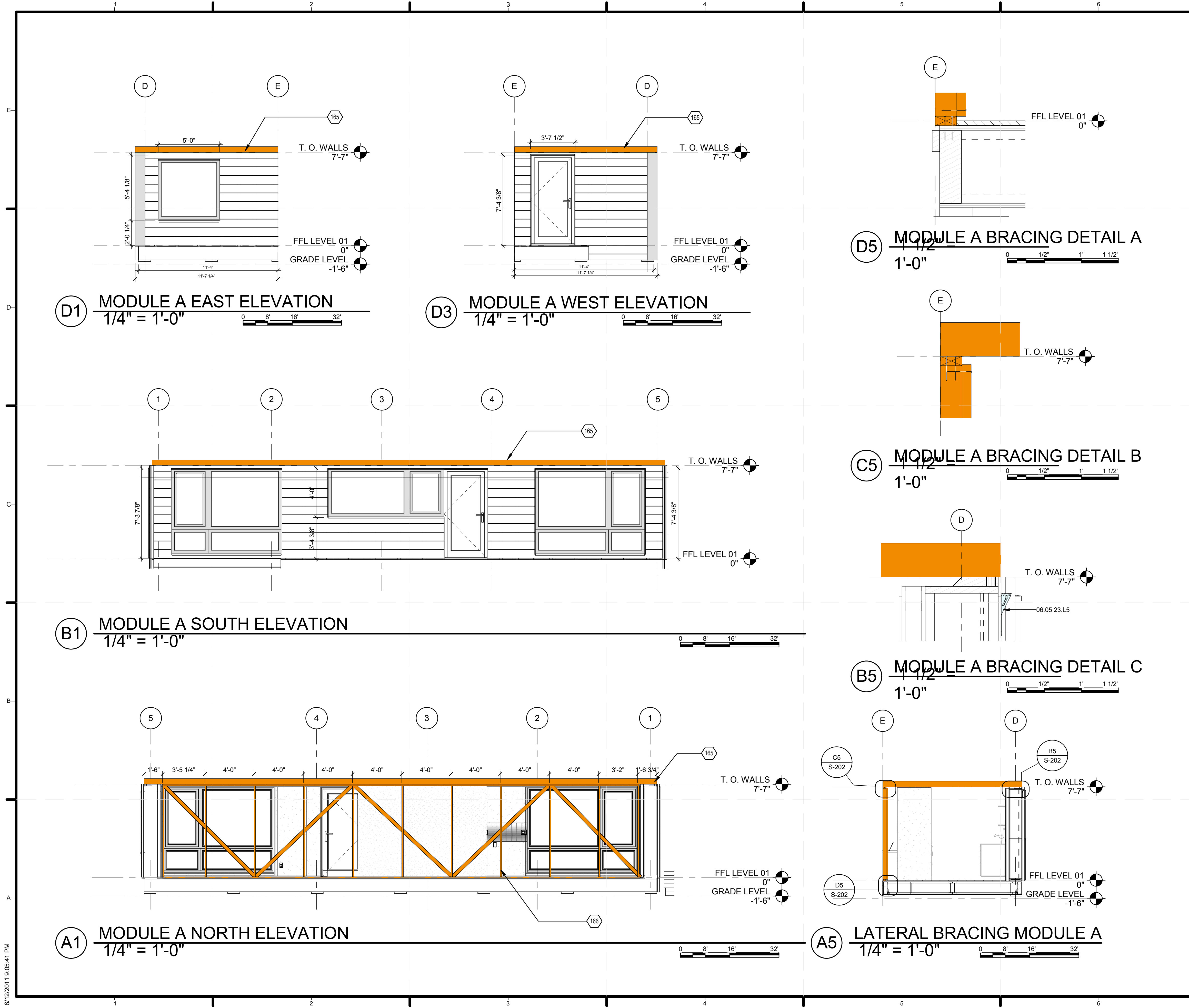

GENERAL SHEET NOTES

REFERENCE KEYNOTES

06.05 23.L5 SIMPSON DTT2Z

SHEET KEYNOTES

165 2X6 24" O.C. TEMPORARY BRACING  
166 2X4 TEMPORARY BRACING



TEAM NAME: TEAM MASSACHUSETTS  
 ADDRESS: MASSART 621 HUNTINGTON AVE. BOSTON, MA 02118  
 CONTACT: SPENCER CULHANE 617.777.2348  
 SPENCER.CULHANE@4DHOME.US WWW.4DHOME.US

CONSULTANTS  
 EPOCH HOMES  
 PASSIVE HOUSE INSTITUTE US  
 SLADEN FEINSTEIN INTEGRATED LIGHTING  
 LEMESSURIER CONSULTANTS, STRUCTURAL ENGINEERS

CLIENT  
 U.S. DEPARTMENT OF ENERGY  
 SOLAR DECATHLON 2011  
 WWW.SOLARDECATHLON.GOV



MARK	DATE	DESCRIPTION

LOT NUMBER: NA  
 DRAWN BY: FL  
 CHECKED BY: LC  
 COPYRIGHT: NONE: PROJECT IS PUBLIC DOMAIN

SHEET TITLE  
**MODULE BRACING**

**S-202**









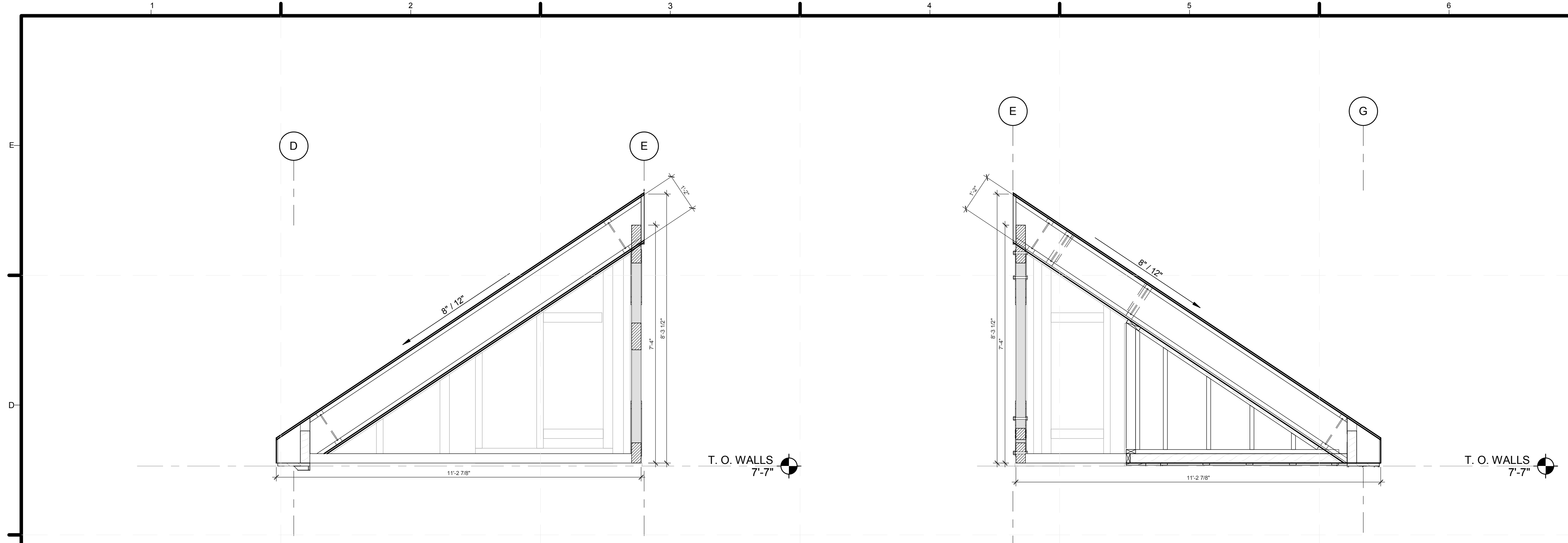

**(C1) MODULE A SECTION**  
 1/2" = 1'-0"

**(C4) MODULE B SECTION**  
 1/2" = 1'-0"

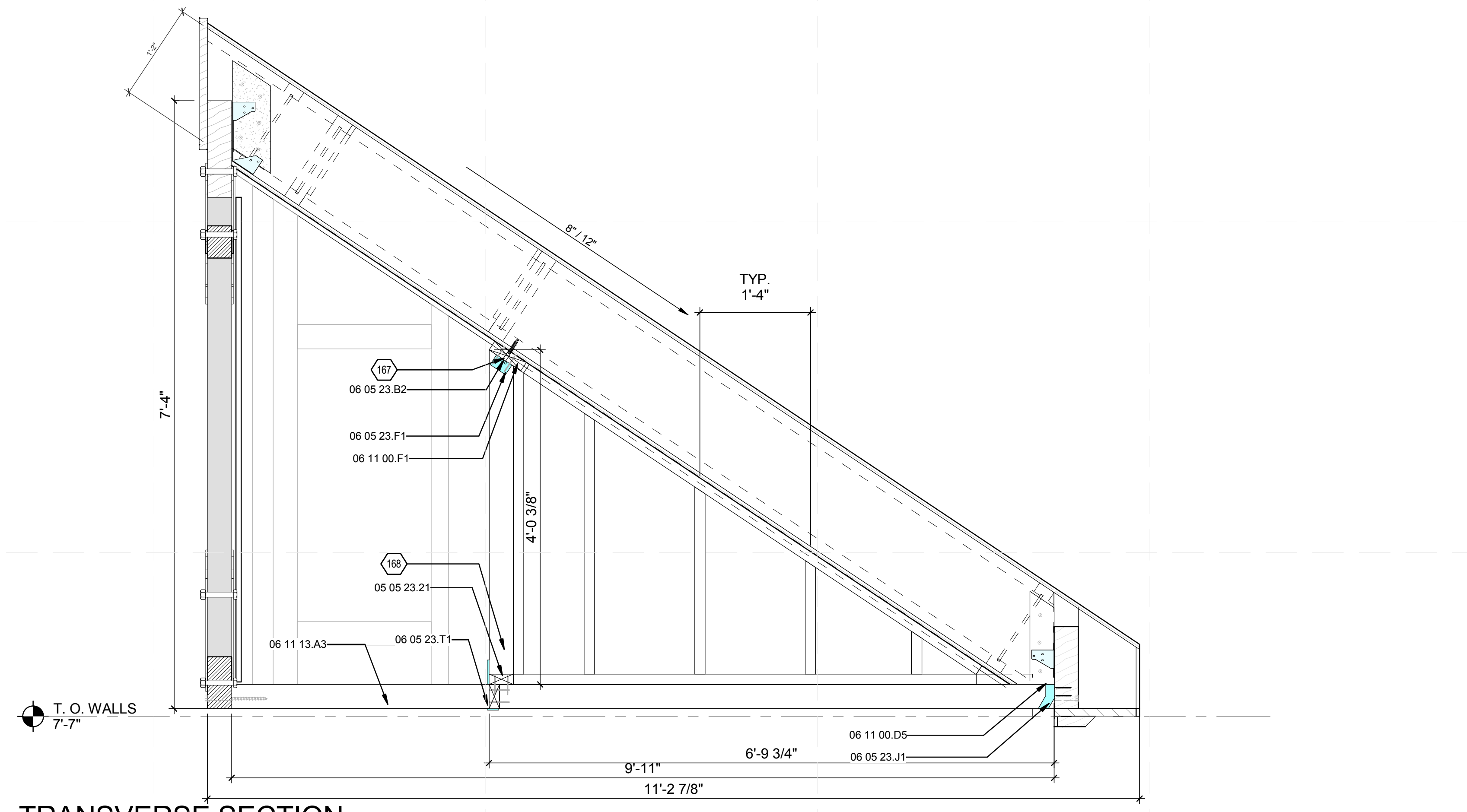

**(A2) TRANSVERSE SECTION**  
 1" = 1'-0"

**GENERAL SHEET NOTES**

**REFERENCE KEYNOTES**

- 05 05 23.T1 2X4 PLATE
- 06 05 23.B2 1/2" LAG SCREW
- 06 05 23.F1 A34
- 06 05 23.J1 U24
- 06 05 23.T1 COIL STRAP
- 06 11 00.D5 2X4 FRAMING @ 16" O.C.
- 06 11 00.F1 2X6
- 06 11 13.A3 ENGINEERED WOOD COLLAR TIE

**SHEET KEYNOTES**

- 167 24" O.C.
- 168 2X4 24" O.C. OFFSET FROM LAG SCREWS



TEAM NAME: TEAM MASSACHUSETTS  
 ADDRESS: MASSART 621 HUNTINGTON AVE. BOSTON, MA 02118  
 CONTACT: SPENCER CULHANE 617 377 6348  
 SPENCER.CULHANE@4DHOME.US WWW.4DHOME.US

CONSULTANTS  
 EPOCH HOMES  
 PASSIVE HOUSE INSTITUTE US  
 SLADEN FEINSTEIN INTEGRATED LIGHTING  
 LEMESSURIER CONSULTANTS, STRUCTURAL ENGINEERS

CLIENT  
 U.S. DEPARTMENT OF ENERGY  
 SOLAR DECATHLON 2011  
 WWW.SOLARDECATHLON.GOV



MARK	DATE	DESCRIPTION

SHEET TITLE  
**ROOF MODULE DETAILS**

**S-302**

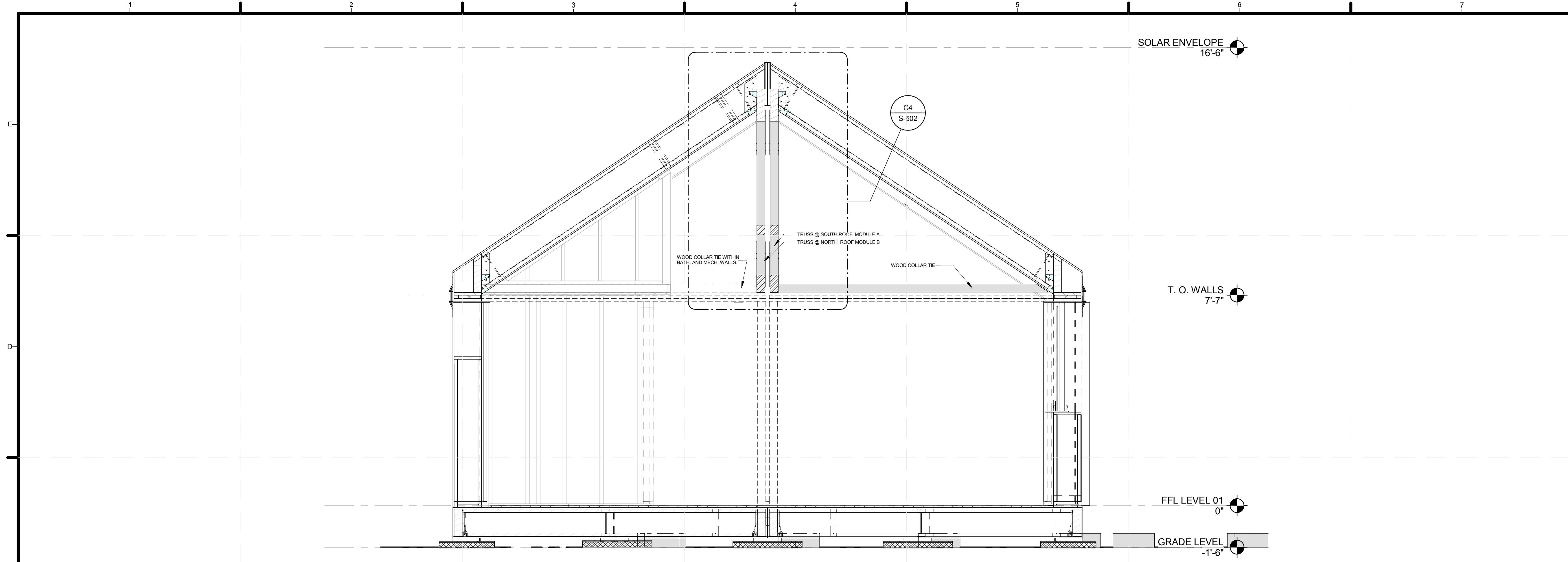

**C1** TRANSVERSE SECTION  
1/2" = 1'-0"

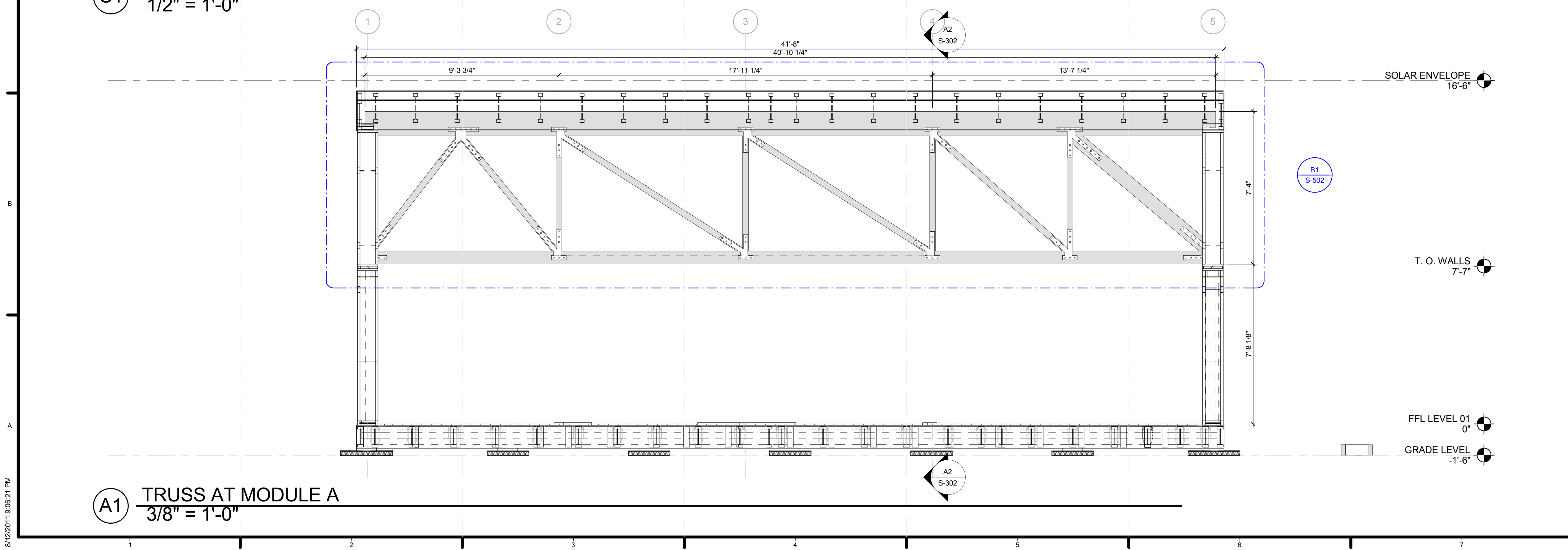

**A1** TRUSS AT MODULE A  
3/8" = 1'-0"



TEAM NAME: TEAM MASSACHUSETTS  
 ADDRESS: MASSART 621 HUNTINGTON AVE. BOSTON, MA 02118  
 CONTACT: SPENCER CULHANE 617-777-6348 SPENCER.CULHANE@4DHOME.US WWW.4DHOME.US

CONSULTANTS  
 EPOCH HOMES  
 PASSIVE HOUSE INSTITUTE US  
 SLADEN FEINSTEIN INTEGRATED LIGHTING  
 LEMESSURIER CONSULTANTS, STRUCTURAL ENGINEERS

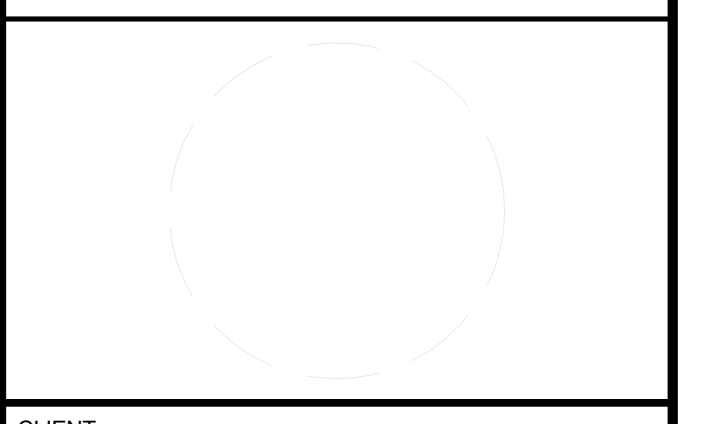

CLIENT  
 U.S. DEPARTMENT OF ENERGY  
 SOLAR DECATHLON 2011  
 WWW.SOLARDECATHLON.GOV



MARK	DATE	DESCRIPTION

SHEET TITLE

TRUSS

S-501























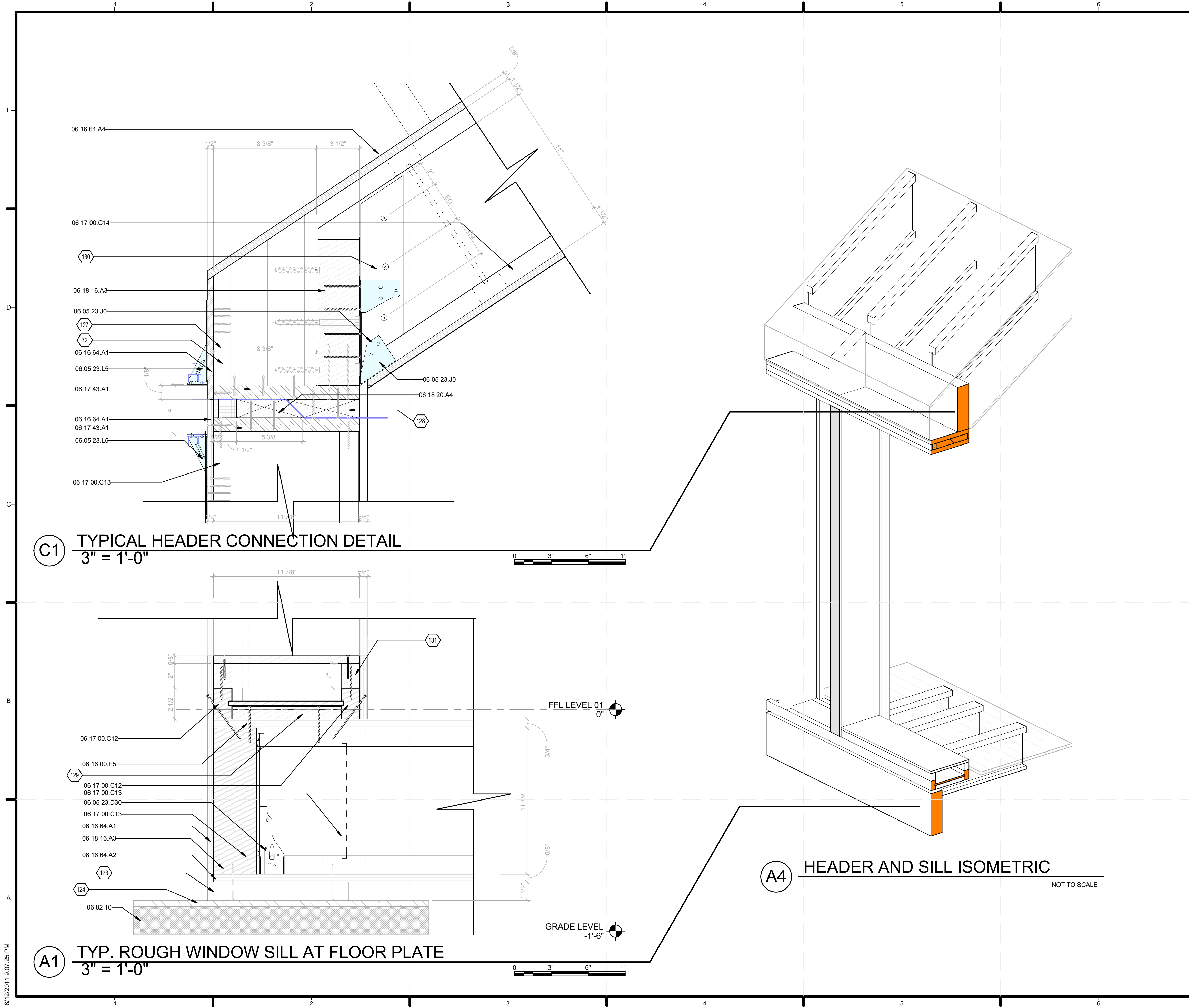

GENERAL SHEET NOTES

REFERENCE KEYNOTES

- 06 05 23.D30 SIMPSON IUS JOIST HANGER
- 06 05 23.J0 HANGERS
- 06 16 00.E5 3/4" ADVANTECH T&G DECKING
- 06 16 64.A1 1/2" HUBERT ZIP SHEATHING
- 06 16 64.A2 1/2" ADVANTECH SHEATHING
- 06 16 64.A4 5/8" ADVANTECH SHEATHING
- 06 17 00.C12 2 1/2" X 11 7/8" NORDIC I JOIST
- 06 17 00.C13 3 1/2" X 11 7/8" NORDIC I JOIST
- 06 17 00.C14 2 1/2" X 14" NORDIC I JOIST
- 06 17 43.A1 1 1/8" X 11 7/8" ADVANTECH RIM BOARD
- 06 18 16.A3 3 1/2" X 11 7/8" NORDIC LAM BEAM
- 06 18 20.A4 2x6 NORDIC ENVIRO LAM
- 06 82 10 FOAM GLASS
- 06.05 23.L5 SIMPSON DTT2Z

SHEET KEYNOTES

- 72 NORDIC LAM BLOCKING
- 123 1 1/2 X 12" PT WOOD BASE FASTENED TO UNDERSIDE OF FLOOR DECK
- 124 STEEL PLATE FASTENED TO PERIMETER OF FLOOR DECK'S WITH STEEL ANGLE
- 127 3 1/2" X 9 1/2" NORDIC LAM BLOCKING TRIMMED TO 8 3/8"
- 128 KEYWAY BLOCKING
- 129 SOLE PLATE WEB FILLER
- 130 2X4 BEVELED BEARING STIFFENER REQUIRED EACH SIDE
- 131 2X3 TRIMMED DOWN TO 2"



TEAM NAME: TEAM MASSACHUSETTS  
 ADDRESS: MASSART 621 HUNTINGTON AVE. BOSTON, MA 02118  
 CONTACT: SPENCER CULHANE 912.977.6248 SPENCER.CULHANE@4DHOME.US WWW.4DHOME.US

CONSULTANTS  
 EPOCH HOMES  
 PASSIVE HOUSE INSTITUTE US  
 SLADEN FEINSTEIN INTEGRATED LIGHTING  
 LEMESSURIER CONSULTANTS, STRUCTURAL ENGINEERS

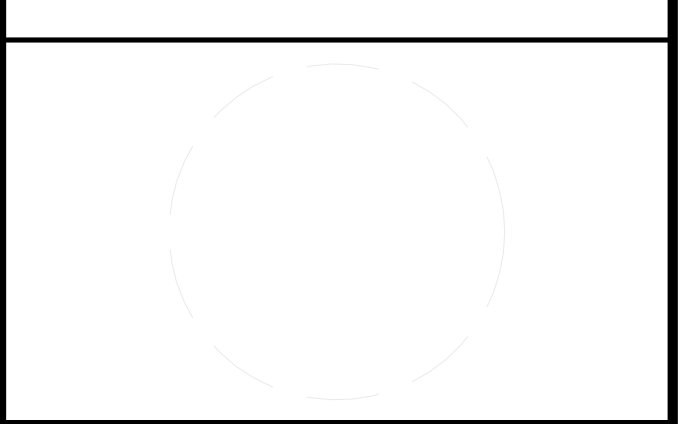

CLIENT  
 U.S. DEPARTMENT OF ENERGY  
 SOLAR DECATHLON 2011  
 WWW.SOLARDECATHLON.GOV



MARK	DATE	DESCRIPTION

SHEET TITLE  
 TYPICAL DETAILS

S-703











GENERAL SHEET NOTES

REFERENCE KEYNOTES

06 05 23.L1	HD2A
06 10 53.A1	WEB STIFFENER
06 16 64.A1	1/2" HUBERT ZIP SHEATHING
06 16 64.A4	5/8" ADVANTECH SHEATHING
06 17 00.C12	2 1/2" X 11 7/8" NORDIC I JOIST
06 17 00.C13	3 1/2" X 11 7/8" NORDIC I JOIST
06 17 43.A1	1 1/8" X 11 7/8" ADVANTECH RIM BOARD
06 18 16.A2	3 1/2" X 7 1/4" NORDIC LAM COLUMN
06 18 20.A4	2x6 NORDIC ENVIRO LAM
06.05 23.L5	SIMPSON DTT2Z
07 21 13.B7	4" RIGID INSULATION

SHEET KEYNOTES

143	NORDIC I JOIST NI-80 11 7/8" BLOCKING FOR FASTENING DTT2Z HOLD DOWNS
-----	--



TEAM NAME: TEAM MASSACHUSETTS  
 ADDRESS: MASSART 621 HUNTINGTON AVE. BOSTON, MA 02118  
 CONTACT: SPENCER CULHANE 617 777 6348  
 SPENCER.CULHANE@4DHOME.US WWW.4DHOME.US

CONSULTANTS  
 EPOCH HOMES  
 PASSIVE HOUSE INSTITUTE US  
 SLADEN FEINSTEIN INTEGRATED LIGHTING  
 LEMESSURIER CONSULTANTS, STRUCTURAL ENGINEERS

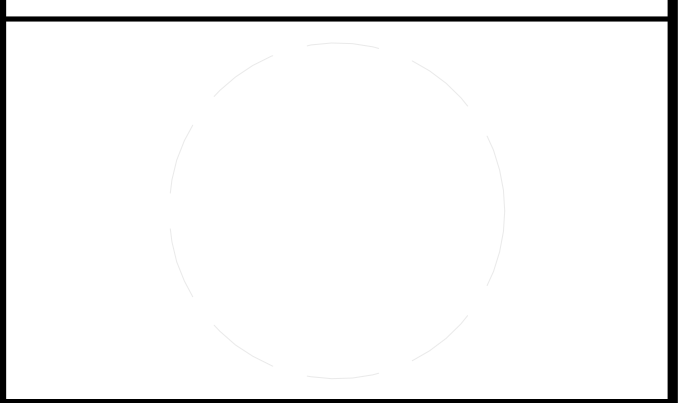

CLIENT  
 U.S. DEPARTMENT OF ENERGY  
 SOLAR DECATHLON 2011  
 WWW.SOLARDECATHLON.GOV



MARK	DATE	DESCRIPTION

LOT NUMBER: NA  
 DRAWN BY: FL  
 CHECKED BY: LC  
 COPYRIGHT: NONE: PROJECT IS PUBLIC DOMAIN

SHEET TITLE  
**EAST MODULE CONNECTION DEATILS**

**S-706**

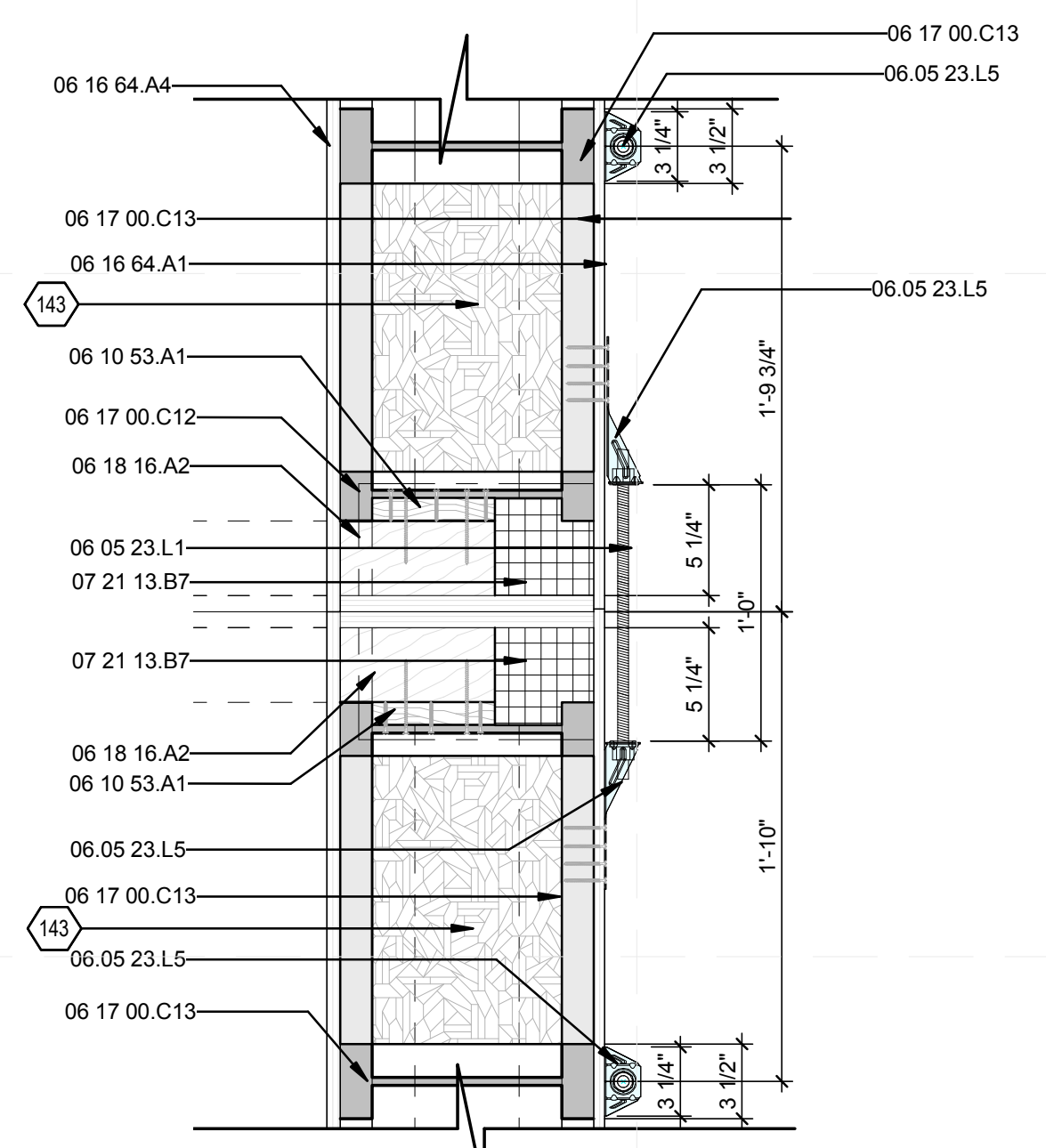
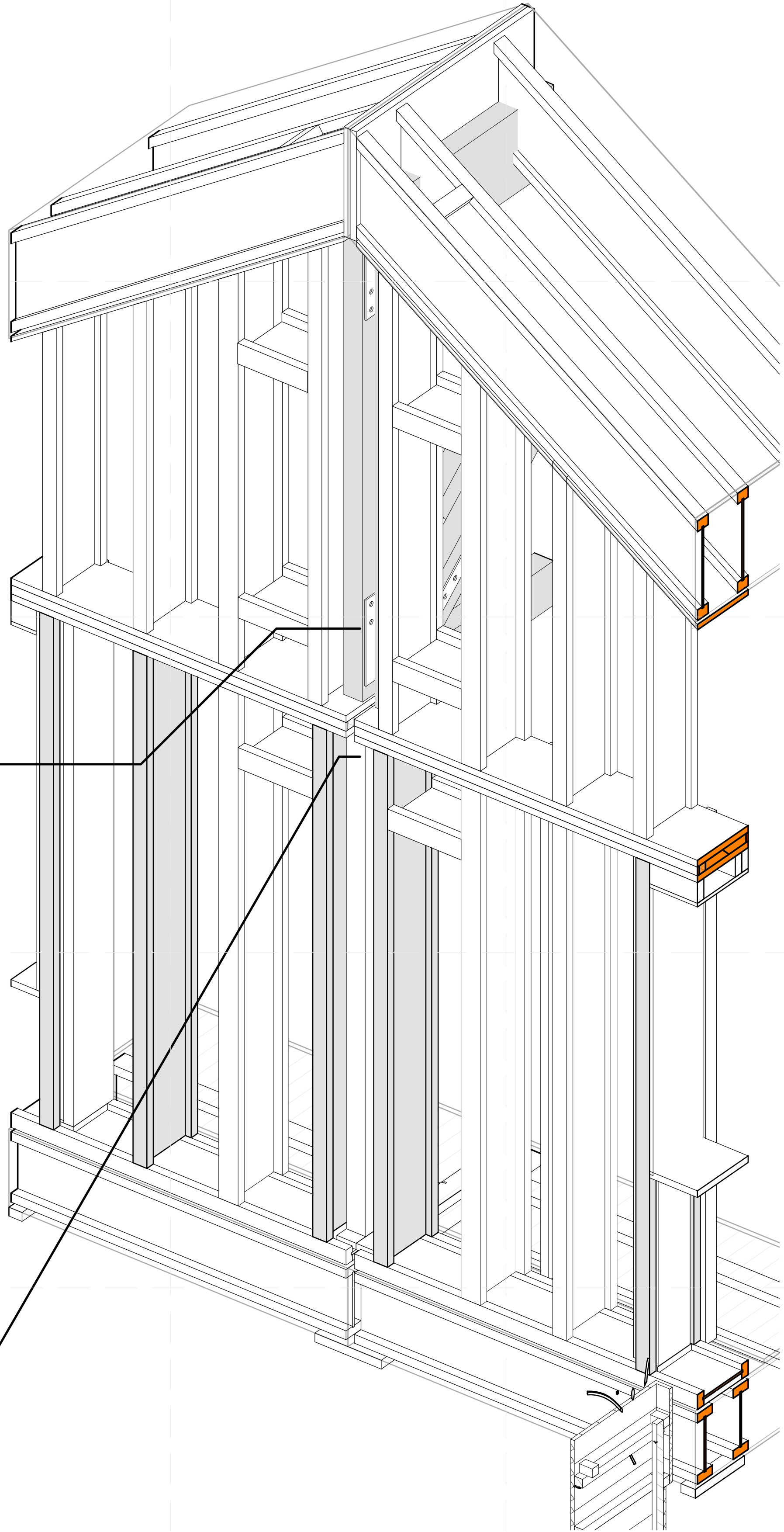

**C1** EAST WALL MODULE CONNECTION DETAIL  
 1'-0"

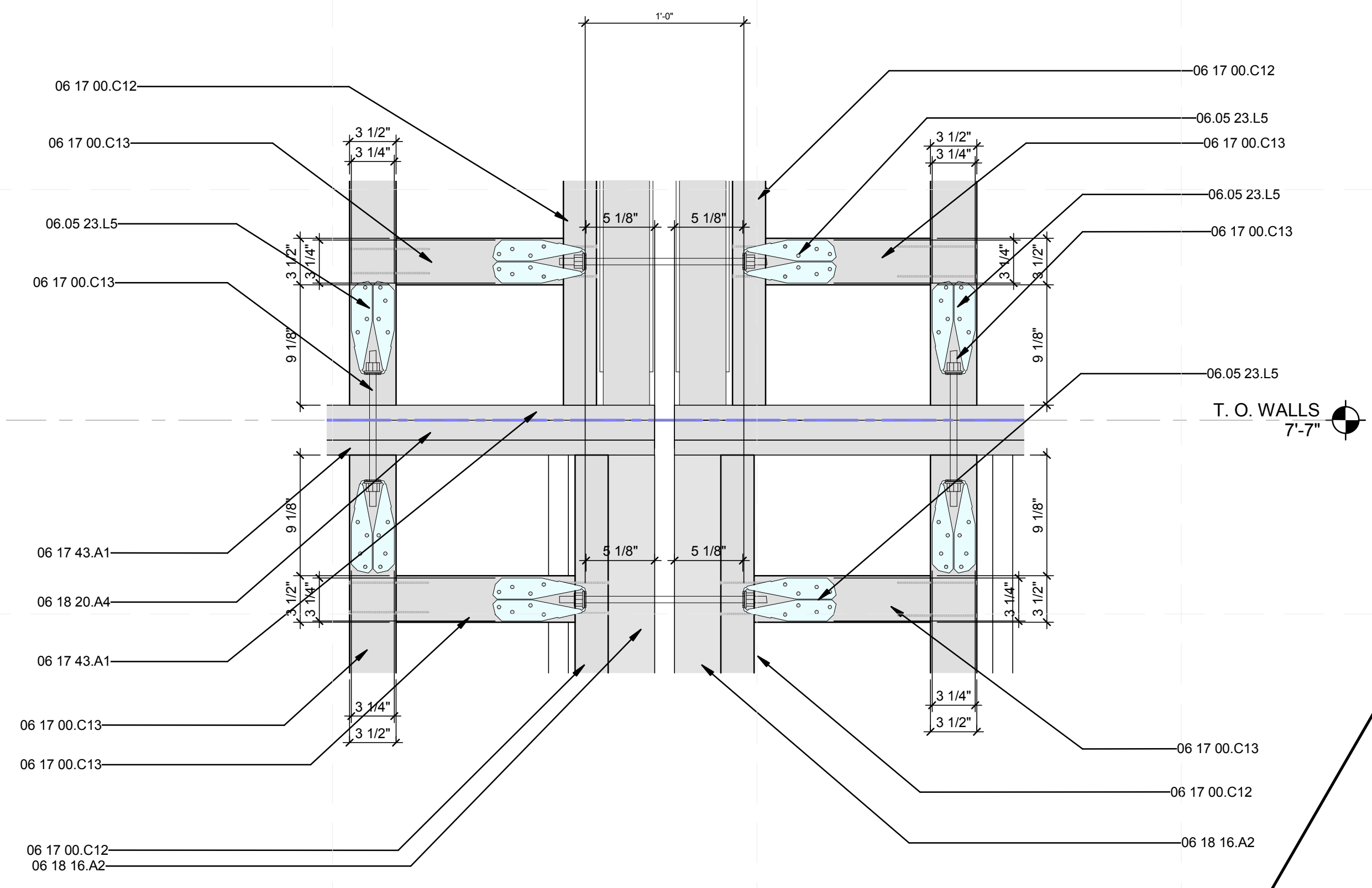
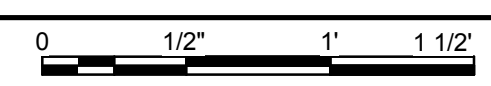

**A1** Framing Elevation of EAST WALL  
 1'-0"

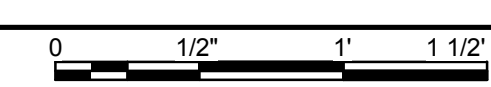

**A4** EAST MODULE WALL CONNECTION ISOMETRIC  
 NOT TO SCALE



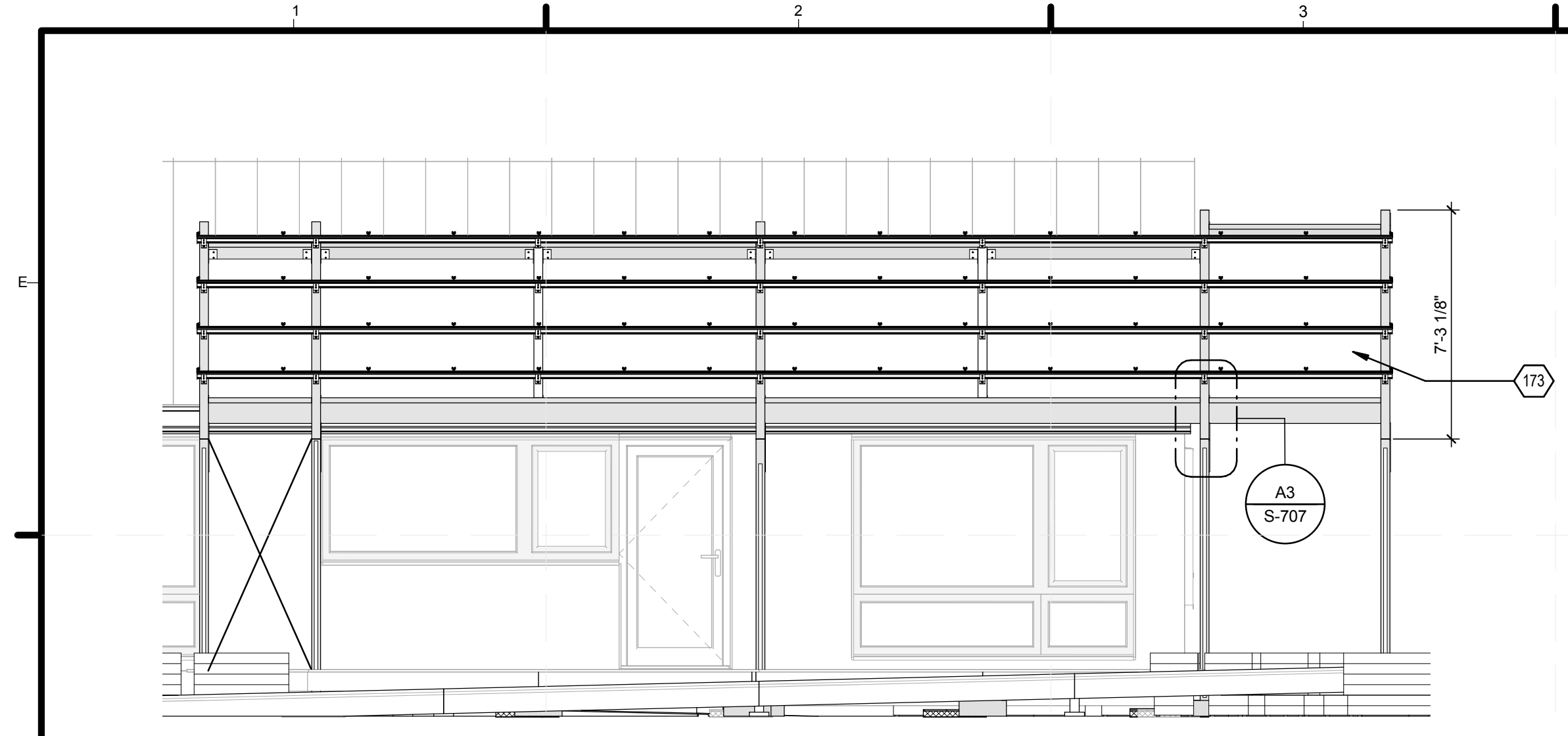

**D1** SOUTH TRELLIS SOUTH ELEVATION  
1/4" = 1'-0"

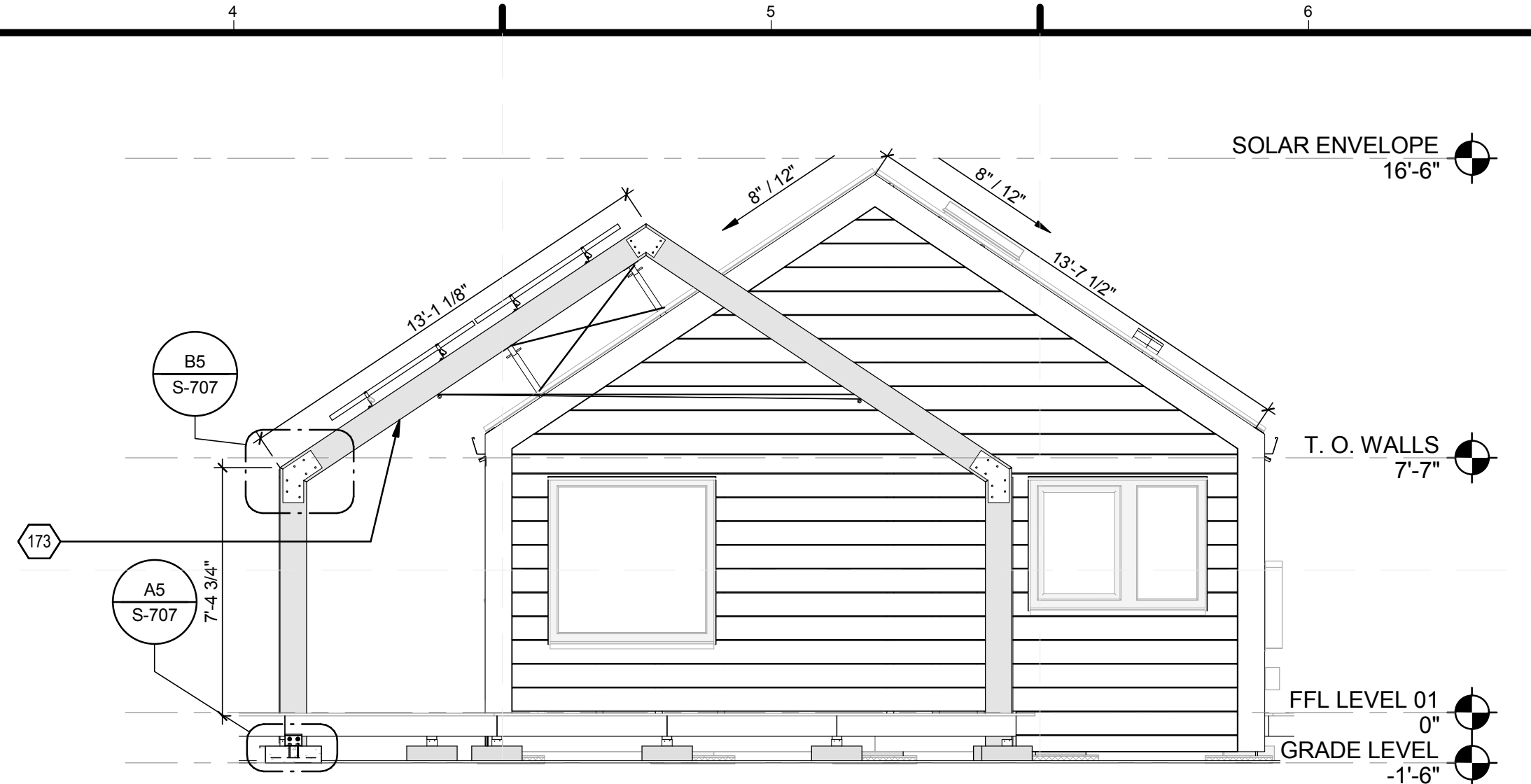

**D4** SOUTH TRELLIS EAST ELEVATION  
1/4" = 1'-0"

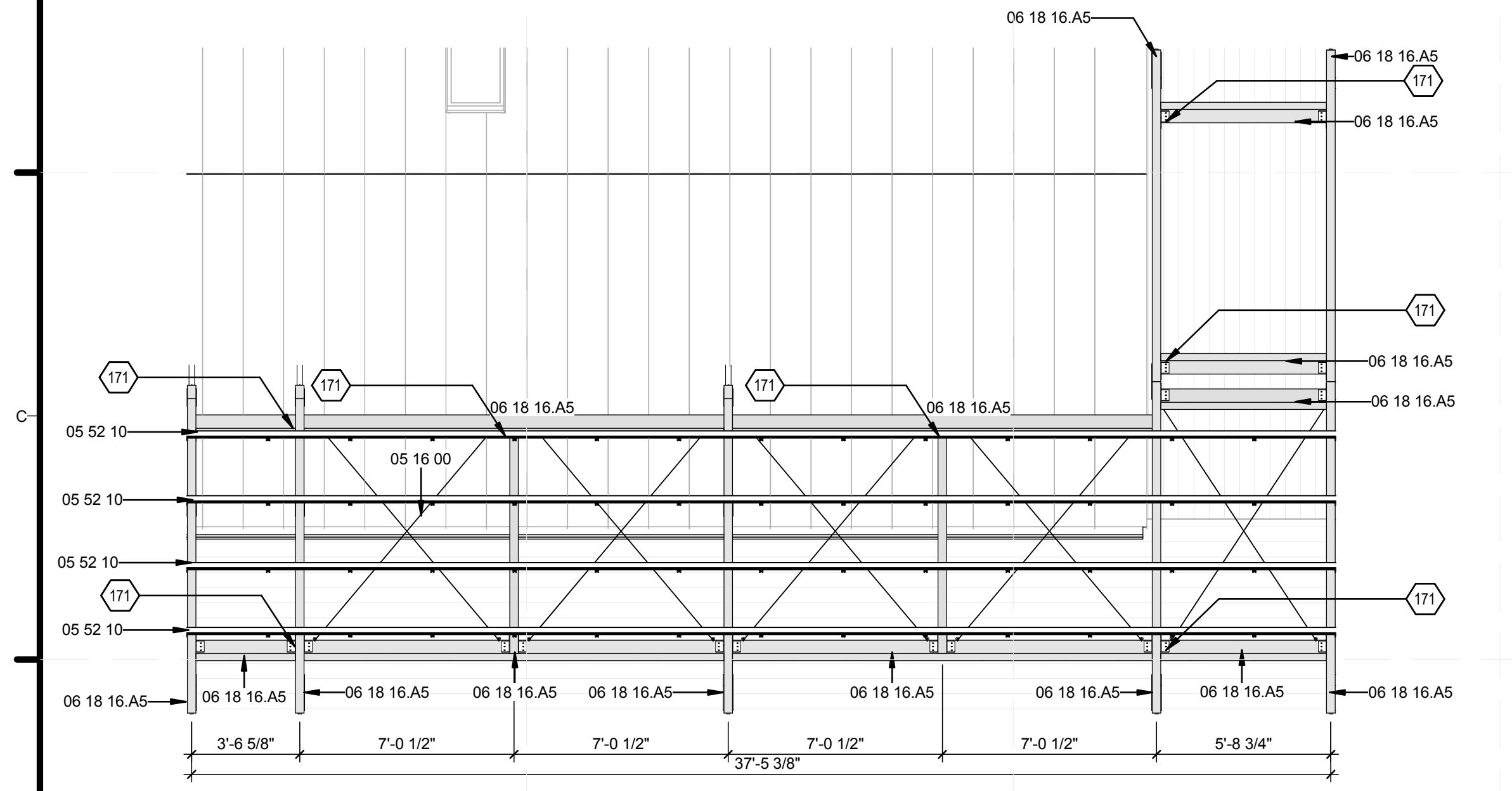

**B1** SOUTH TRELLIS ROOF PLAN  
1/4" = 1'-0"

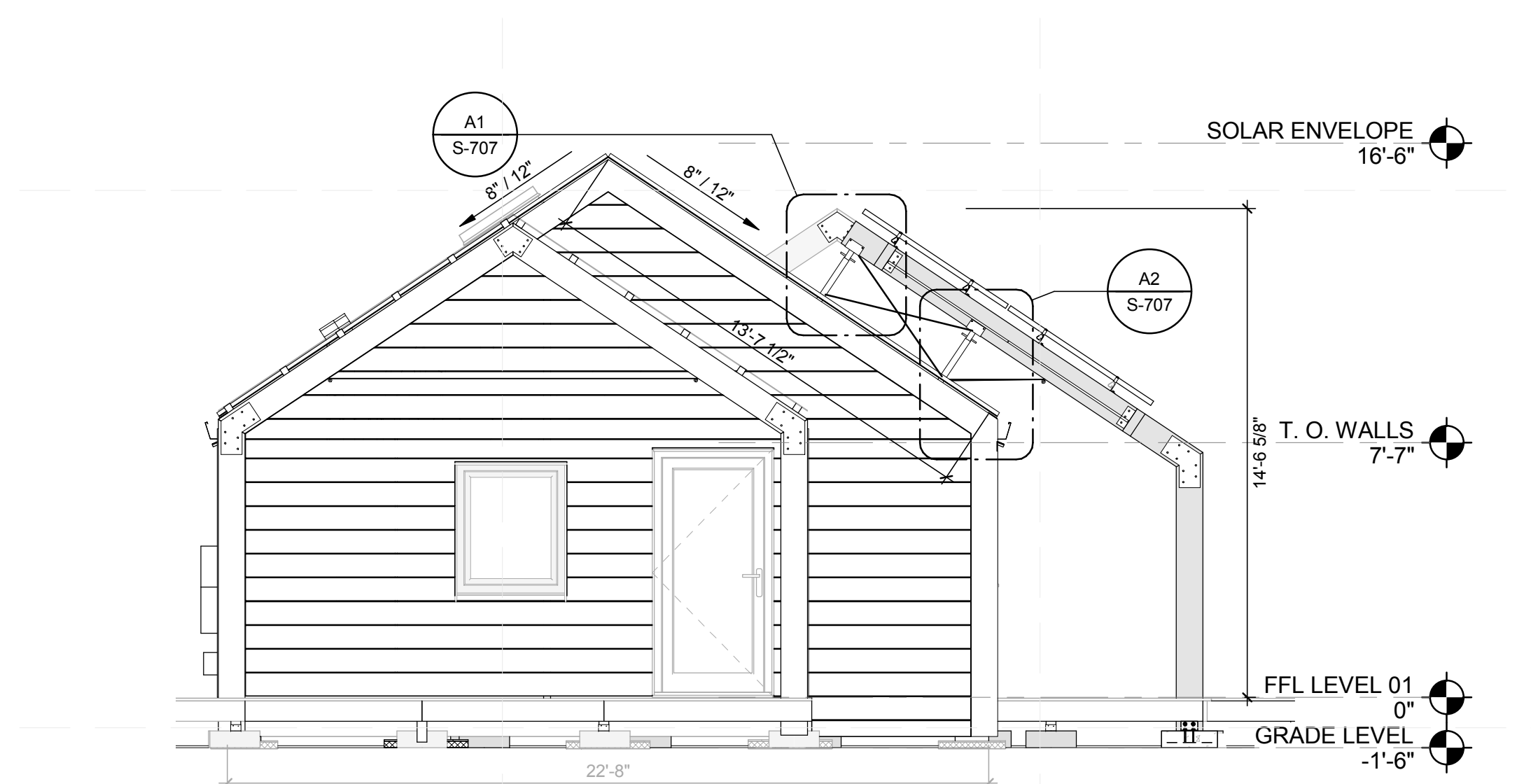

**C4** SOUTH TRELLIS WEST ELEVATION  
1/4" = 1'-0"

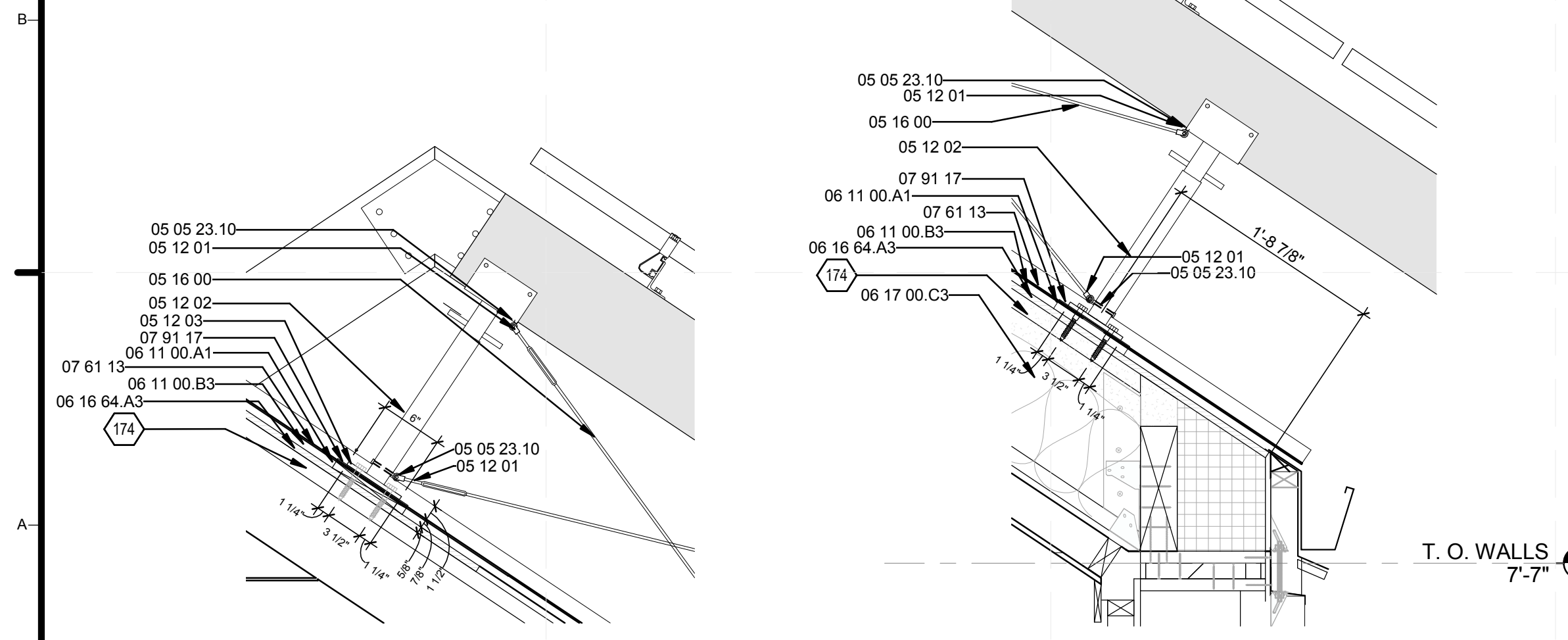

**A1** TRELLIS CONNECTION DETAIL  
1" = 1'-0"

**A2** TRELLIS CONNECTION DETAIL 2  
1" = 1'-0"

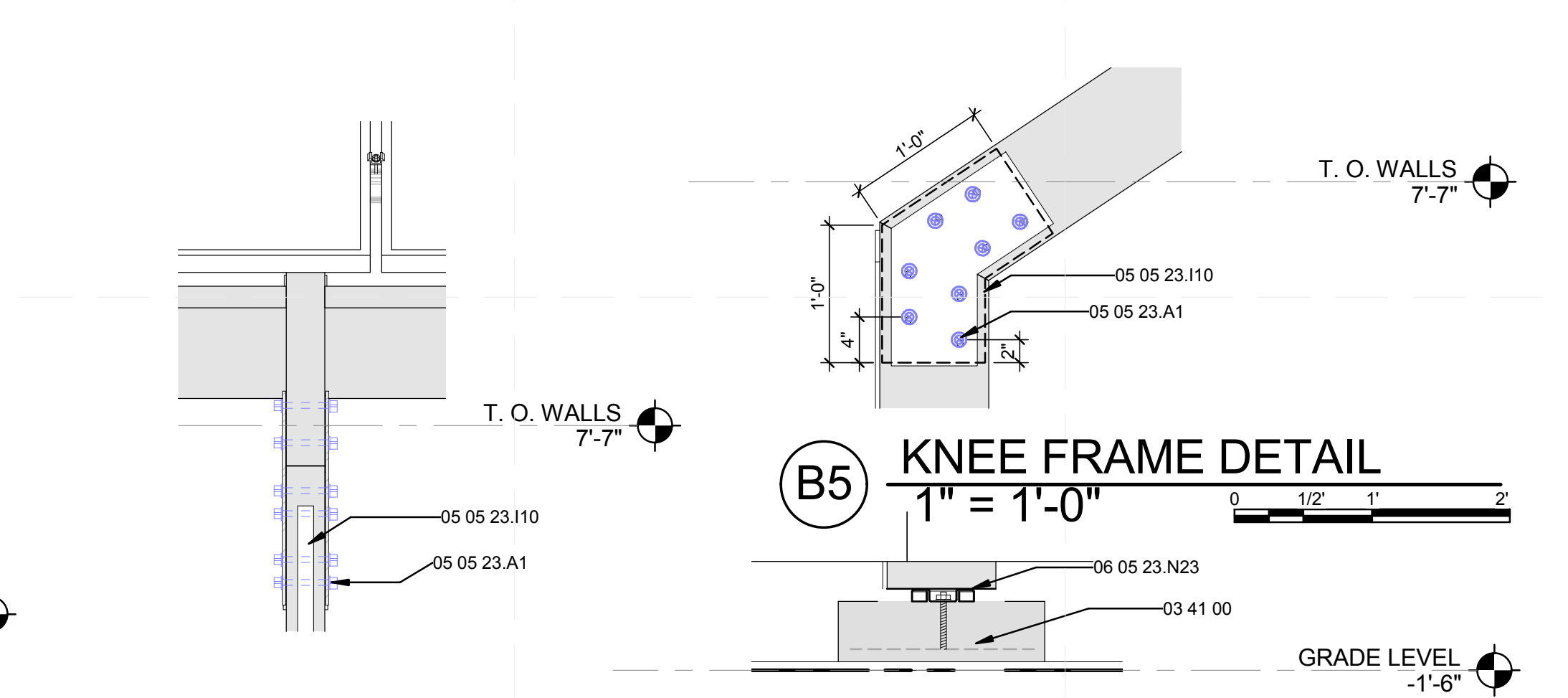

**A3** COLUMN CONNECTION  
1" = 1'-0"

**A5** FOUNDATION DETAIL  
1" = 1'-0"

GENERAL SHEET NOTES

REFERENCE KEYNOTES

- 03 41 00 PRECAST STRUCTURAL CONCRETE
- 05 05 23.10 EYE BOLT
- 05 05 23.A1 1/2" A307 BOLT
- 05 05 23.110 1/4" STEEL PLATE
- 05 12 01 TOGGLE FORK TURNBUCKLE
- 05 12 02 19"-12" ELLIS STEEL SHORE
- 05 12 03 6"x6" ELLIS STEEL SHORE PLATE
- 05 16 00 STRUCTURAL CABLING
- 05 52 10 XRS RAIL
- 06 05 23.N23 SIMPSON STRONG TIE ABA 46Z
- 06 11 00.A1 BLOCKING
- 06 11 00.B3 1X3
- 06 16 64.A3 5/8" HUBERT ZIP SHEATHING
- 06 17 00.C3 14" WOOD I JOIST
- 06 18 16.A5 4X10 NORDIC LAM BEAM
- 07 61 13 STANDING SEAM SHEET METAL ROOFING
- 07 91 17 EPDM RUBBER GASKET

SHEET KEYNOTES

- 171 SIMPSON HL37 ANGLE REQUIRED EACH SIDE
- 173 PVC COVER UNDERNEATH
- 174 1 1/2" X 2 1/2" JOIST TOP CORD



TEAM NAME: TEAM MASSACHUSETTS  
 ADDRESS: MASSART 621 HUNTINGTON AVE. BOSTON, MA 02118  
 CONTACT: SPENCER.CULHANE@4DHOME.US 617.777.2348  
 SPENCER.CULHANE@4DHOME.US WWW.4DHOME.US

CONSULTANTS  
 EPOCH HOMES  
 PASSIVE HOUSE INSTITUTE US  
 SLADEN FEINSTEIN INTEGRATED LIGHTING  
 LEMESSURIER CONSULTANTS, STRUCTURAL ENGINEERS

CLIENT  
 U.S. DEPARTMENT OF ENERGY  
 SOLAR DECATHLON 2011  
 WWW.SOLARDECATHLON.GOV



MARK	DATE	DESCRIPTION

LOT NUMBER: NA  
 DRAWN BY: SC-FL  
 CHECKED BY: LC  
 COPYRIGHT: NONE: PROJECT IS PUBLIC DOMAIN

SHEET TITLE  
**SOUTH TRELLIS**

**S-707**















































A-533	WINDOW SILLS	A-301	TRANSVERSE BUILDING SECTION
A-535	Unnamed	A-302	LONGITUDINAL BUILDING SECTION
F-713	FIRE PROTECTION NOTES AND SYMBOLS	A-311	WALL SECTIONS
O-105	DRY DOCK AVE. SITE OPERATIONS	A-312	WALL SECTIONS
O-106	DRY DOCK AVE. FOUNDATION SITE PLAN	A-601	SCHEDULES
X-801	HEXNER SITE PLAN	A-602	WINDOW SCHEDULE
X-802	ARCHITECTURAL PLANS	A-604	SIDING DESIGN
Z-712	Unnamed	A-801	MOVEABLE COMPONENT DIAGRAM
O-001	OPERATIONS SYMBOLS AND NOTES	I-001	INTERIOR SYMBOLS AND NOTES
G-001	COVER PAGE	I-101	INTERIOR DESIGN PLAN
G-002	GENERAL NOTES AND SYMBOLS	I-103	INTERIOR DESIGN REFLECTED CEILING PLAN
G-101	FINISHED SQUARE FOOTAGE COMPLIANCE PLAN	I-201	INTERIOR DESIGN ELEVATION
G-102	EGRESS PLAN	I-202	INTERIOR DESIGN ELEVATIONS
G-103	ADA TOUR ROUTE COMPLIANCE PLAN	I-203	INTERIOR DESIGN ELEVATIONS
G-201	SOLAR ENVELOPE COMPLIANCE ELEVATIONS	I-204	INTERIOR DESIGN ELEVATIONS
G-202	SOLAR ENVELOPE COMPLIANCE ELEVATIONS	I-401	LARGE-SCALE KITCHEN DESIGN DRAWINGS
G-601	SHADING DIAGRAMS	I-402	BATHROOM DETAILS
G-901	GENERAL PROJECT RENDERINGS	I-404	CENTRAL WALL
G-902	GENERAL PROJECT RENDERINGS	I-405	INTERIOR PERSPECTIVES
		I-601	INTERIOR DESIGN SCHEDULES
C-001	CIVIL NOTES AND SYMBOLS	F-101	FIRE DETECTION AND ALARM
C-501	VILLAGE LOCATION	F-102	FIRE SUPPRESSION
C-502	LOT CONDITION ADJUSTMENT DETAILS		
L-001	LANDSCAPE NOTES AND SYMBOLS	P-001	PLUMBING SYMBOLS AND NOTES
L-101	DECK AND RAMP PLAN	P-101	PLUMBING DISTRIBUTION PLAN
L-102	VEGETATION PLAN	P-501	WATER TANK ENCLOSURE DETAILS
		P-701	SOLAR THERMAL
		P-901	PLUMBING ISOMETRIC
		P-902	SCHEDULES
S-001	STRUCTURAL NOTES AND SYMBOLS	M-001	MECHANICAL SYMBOLS AND NOTES
S-101	FOUNDATION PLAN	M-101	HVAC EQUIPMENT AND DISTRIBUTION PLAN
S-102	FIRST FLOOR FRAMING PLAN	M-201	MECHANICAL ELEVATIONS
S-103	ROOF FRAMING PLAN	M-601	SCHEDULES
S-104	DECK FRAMING PLAN	M-602	HVAC DIAGRAMS
S-201	FRAMING ELEVATIONS		
S-202	MODULE BRACING	E-001	ELECTRICAL SYMBOLS AND NOTES
S-203	MODULE BRACING	E-101	ELECTRICAL DISTRIBUTION PLAN
S-301	FRAMING SECTIONS	E-102	PV WIRING PLAN
S-302	ROOF MODULE DETAILS	E-103	LIGHTING PLAN
S-502	TRUSS	E-201	ELECTRICAL ELEVATIONS
S-601	REINFORCING AND FRAMING SCHEDULES	E-202	ELECTRICAL ELEVATIONS
S-602	COLUMN AND BEAM SCHEDULES	E-203	ELECTRICAL ELEVATIONS
S-701	TYPICAL DETAILS	E-204	ELECTRICAL ELEVATIONS
S-702	TYPICAL FRAMING DETAILS	E-601	ONE-LINE DIAGRAM
S-703	TYPICAL DETAILS	E-602	THREE-LINE DIAGRAM
S-704	TYPICAL FOOTING DETAILS	E-603	SCHEDULES
S-705	WEST MODULE CONNECTION DETAILS		
S-706	EAST MODULE CONNECTION DETAILS	Z-702	TRUSS PLATE SHOP DRAWINGS
S-707	SOUTH TRELLIS	Z-703	TRUSS SHOP DRAWINGS
S-708	WEST TRELLIS	Z-704	TRUSS CUTLIST
S-901	FRAMING ISOMETRICS	Z-705	DECK FOOTING SHOP DRAWINGS
		Z-708	TRELLIS PLATE SHOP DRAWINGS
A-001	ARCHITECTURAL SYMBOLS AND NOTES	Z-709	STEEL PLATE FOOTINGS
A-101	SITE PLAN	Z-710	STEEL PLATE FOOTINGS
A-102	FIRST FLOOR PLAN		
A-103	ROOF PLAN	O-101	
A-104	FIRST FLOOR REFLECTED CEILING PLAN		
A-201	SITE ELEVATIONS		
A-202	SITE ELEVATIONS		
A-211	ELEVATIONS		
A-212	ELEVATIONS		

	TEAM NAME: TEAM MASSACHUSETTS
	ADDRESS: 021 HUNTINGTON AVE. BOSTON, MA 02116
U.S. DEPARTMENT OF ENERGY SOLAR DECAATHLON 2011 WWW.SOLARDECAATHLON.GOV	CONTACT: SPENCER CULIHANE 602 677 6398 SPENCER.CULIHANE@ADPHOME.US ISSUE DATE: WWW.ADPHOME.US
LOT NUMBER: DRAWN BY: CHECKED BY: COPYRIGHT: GD SHEET REFERENCE	Author Checked NONE PROJECT IS PUBLIC DOMAIN
<b>A-303</b>	



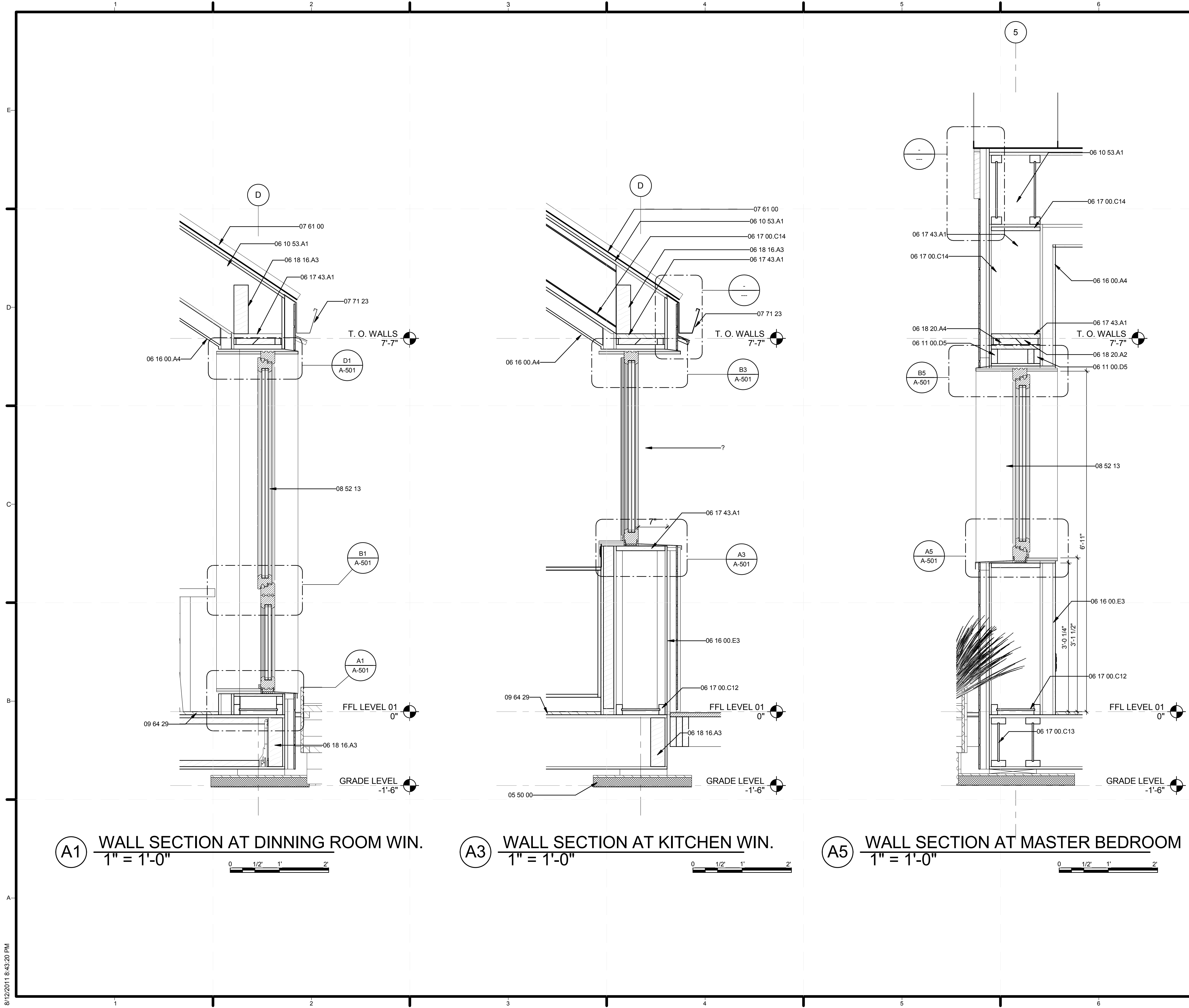

**A1** WALL SECTION AT DINNING ROOM WIN.  
1" = 1'-0"



**A3** WALL SECTION AT KITCHEN WIN.  
1" = 1'-0"

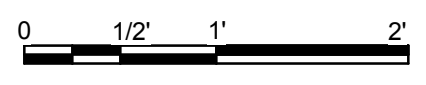

**A5** WALL SECTION AT MASTER BEDROOM  
1" = 1'-0"



**GENERAL SHEET NOTES**

**REFERENCE KEYNOTES**

- 05 50 00 METAL FABRICATIONS
- 06 10 53.A1 WEB STIFFENER
- 06 11 00.D5 2X4 FRAMING @ 16" O.C.
- 06 16 00.A4 5/8" GYPSUM SHEATHING
- 06 16 00.E3 5/8" T&G STRAND BOARD DECKING
- 06 17 00.C12 2 1/2" X 11 7/8" NORDIC I JOIST
- 06 17 00.C13 3 1/2" X 11 7/8" NORDIC I JOIST
- 06 17 00.C14 2 1/2" X 14" NORDIC I JOIST
- 06 17 43.A1 1 1/8" X 11 7/8" ADVANTECH RIM BOARD
- 06 18 16.A3 3 1/2" X 11 7/8" NORDIC LAM BEAM
- 06 18 20.A2 2 X10 NORDIC ENVIRO LAM
- 06 18 20.A4 2x6 NORDIC ENVIRO LAM
- 07 61 00 SHEET METAL ROOFING
- 07 71 23 MANUFACTURED GUTTERS AND DOWNSPOUTS
- 08 52 13 METAL-CLAD WOOD WINDOWS
- 09 64 29 WOOD STRIP AND PLANK FLOORING

**SHEET KEYNOTES**



TEAM NAME: TEAM MASSACHUSETTS  
 ADDRESS: MASSART 621 HUNTINGTON AVE. BOSTON, MA 02118  
 CONTACT: SPENCER CULHANE 617 777 6348  
 SPENCER.CULHANE@4DHOME.US WWW.4DHOME.US

CONSULTANTS  
 EPOCH HOMES  
 PASSIVE HOUSE INSTITUTE US  
 SLADEN FEINSTEIN INTEGRATED LIGHTING  
 LEMESSURIER CONSULTANTS, STRUCTURAL ENGINEERS

CLIENT  
 U.S. DEPARTMENT OF ENERGY  
 SOLAR DECATHLON 2011  
 WWW.SOLARDECATHLON.GOV



MARK	DATE	DESCRIPTION

SHEET TITLE

**WALL SECTIONS**

**A-311**





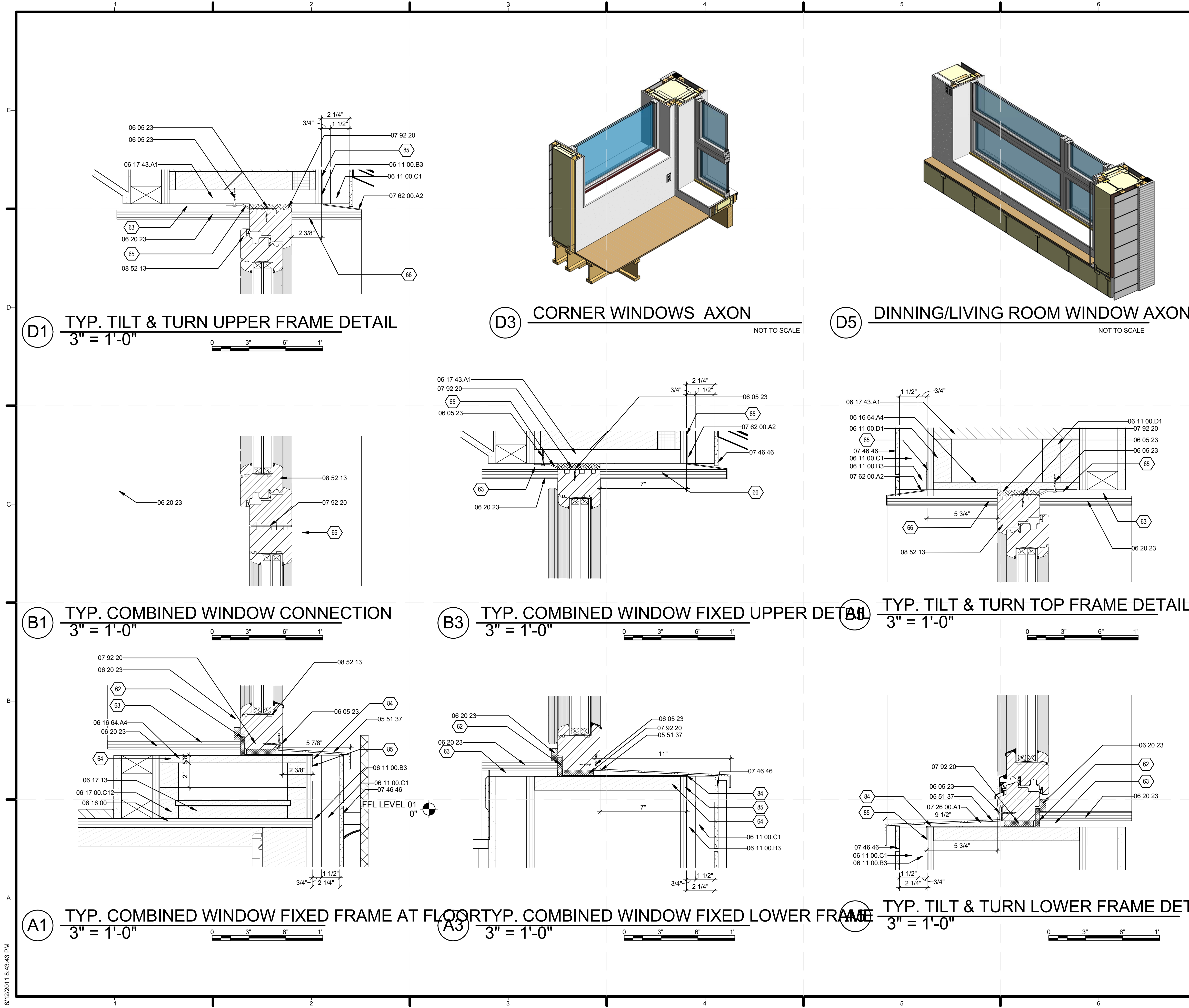

GENERAL SHEET NOTES

REFERENCE KEYNOTES

- 05 51 37 ALUMINUM SILL
- 06 05 23 WOOD, PLASTIC, AND COMPOSITE FASTENINGS
- 06 11 00.B3 1X3
- 06 11 00.C1 2X3
- 06 11 00.D1 2X4
- 06 16 00 SHEATHING
- 06 16 64.A4 5/8" ADVANTECH SHEATHING
- 06 17 00.C12 2 1/2" X 11 7/8" NORDIC 1 JOIST
- 06 17 13 LAMINATED VENEER LUMBER
- 06 17 43.A1 1 1/8" X 11 7/8" ADVANTECH RIM BOARD
- 06 20 23 INTERIOR FINISH CARPENTRY
- 07 26 00.A1 MOISTURE BARRIER
- 07 46 46 MINERAL-FIBER CEMENT SIDING
- 07 62 00.A2 ALUMINUM FLASHING
- 07 92 20 EXPANDING FOAM TAPE
- 08 52 13 METAL-CLAD WOOD WINDOWS

SHEET KEYNOTES

- 62 RIGID FOAM INSULATION FLUSH WITH FRAME
- 63 1/2" ROUGH OPENING CLEARANCE AROUND FRAME
- 64 ROUGH WINDOW SILL
- 65 SIMPSON FLAT PLATE W/20" SPACING
- 66 FIELD INSTALLED EXTERIOR WOOD EXTENSION
- 84 WINDOW SILL WATERPROOFING MEMBRAN
- 85 WEATHR RESISTANT BARRIER



TEAM NAME: TEAM MASSACHUSETTS  
 ADDRESS: MASSART 621 HUNTINGTON AVE. BOSTON, MA 02118  
 CONTACT: SPENCER CULHANE 912.577.6348 SPENCER.CULHANE@4DHOME.US WWW.4DHOME.US

CONSULTANTS  
 EPOCH HOMES  
 PASSIVE HOUSE INSTITUTE US  
 SLADEN FEINSTEIN INTEGRATED LIGHTING  
 LEMESSURIER CONSULTANTS, STRUCTURAL ENGINEERS

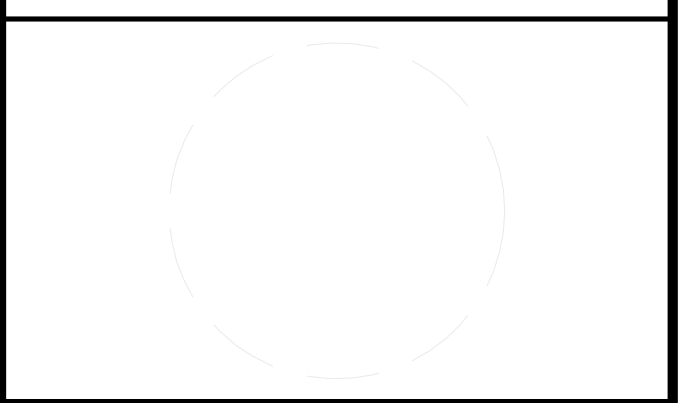

CLIENT  
 U.S. DEPARTMENT OF ENERGY  
 SOLAR DECATHLON 2011  
 WWW.SOLARDECATHLON.GOV



MARK	DATE	DESCRIPTION

LOT NUMBER: NA  
 DRAWN BY: FL  
 CHECKED BY: PH  
 COPYRIGHT: NONE: PROJECT IS PUBLIC DOMAIN

SHEET TITLE

WINDOW DETAILS  
 A-501



















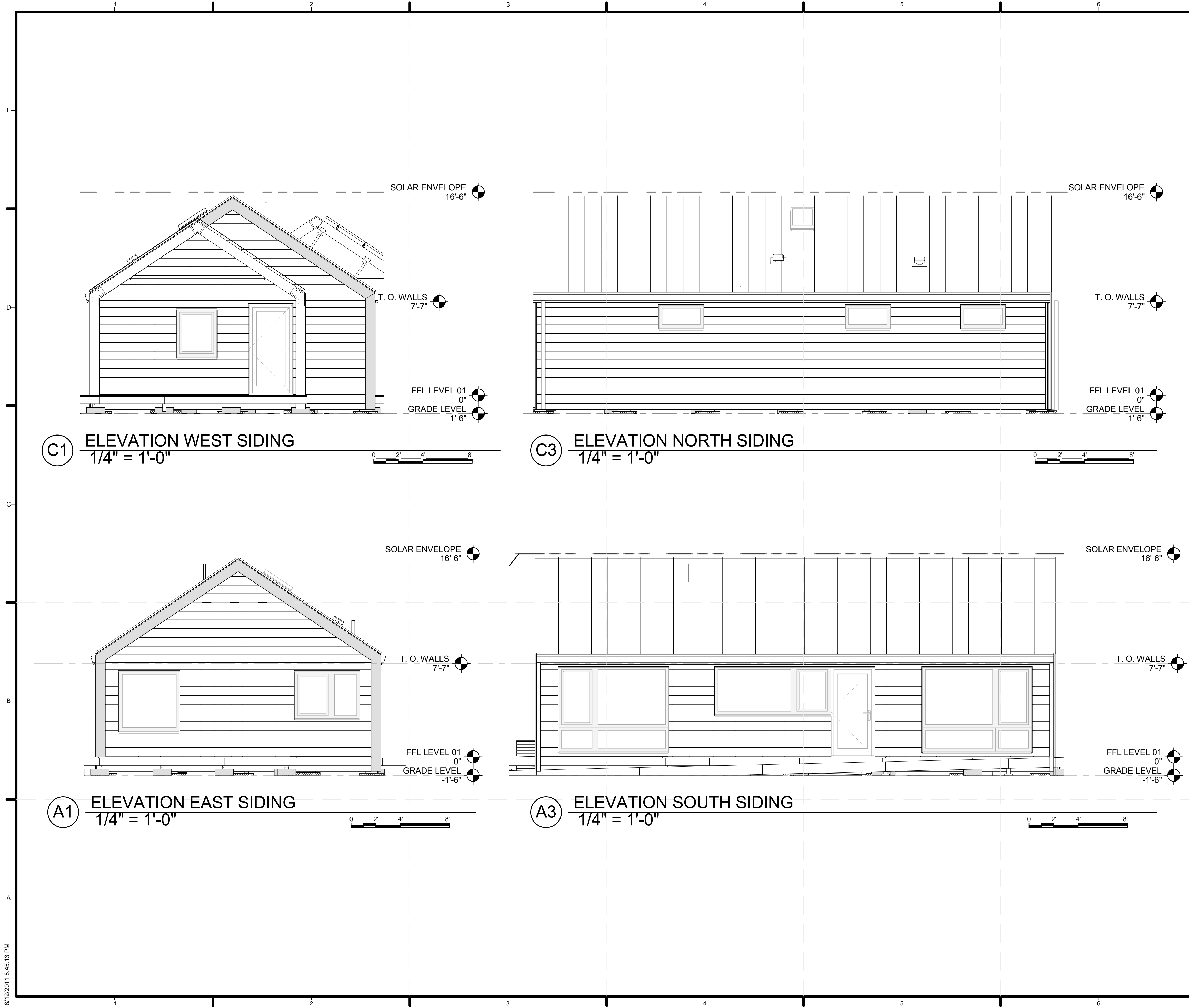

GENERAL SHEET NOTES

REFERENCE KEYNOTES

SHEET KEYNOTES



TEAM NAME: TEAM MASSACHUSETTS  
 ADDRESS: MASSART 621 HUNTINGTON AVE. BOSTON, MA 02118  
 CONTACT: SPENCER CULHANE 617 377 6348 SPENCER.CULHANE@4DHOME.US WWW.4DHOME.US

CONSULTANTS  
 EPOCH HOMES  
 PASSIVE HOUSE INSTITUTE US  
 SLADEN FEINSTEIN INTEGRATED LIGHTING  
 LEMESSURIER CONSULTANTS, STRUCTURAL ENGINEERS

CLIENT  
 U.S. DEPARTMENT OF ENERGY  
 SOLAR DECATHLON 2011  
 WWW.SOLARDECATHLON.GOV



MARK	DATE	DESCRIPTION
LOT NUMBER:	NA	
DRAWN BY:	FL	
CHECKED BY:	PH	
COPYRIGHT:	NONE: PROJECT IS PUBLIC DOMAIN	

SHEET TITLE  
**SIDING DESIGN**

**A-604**































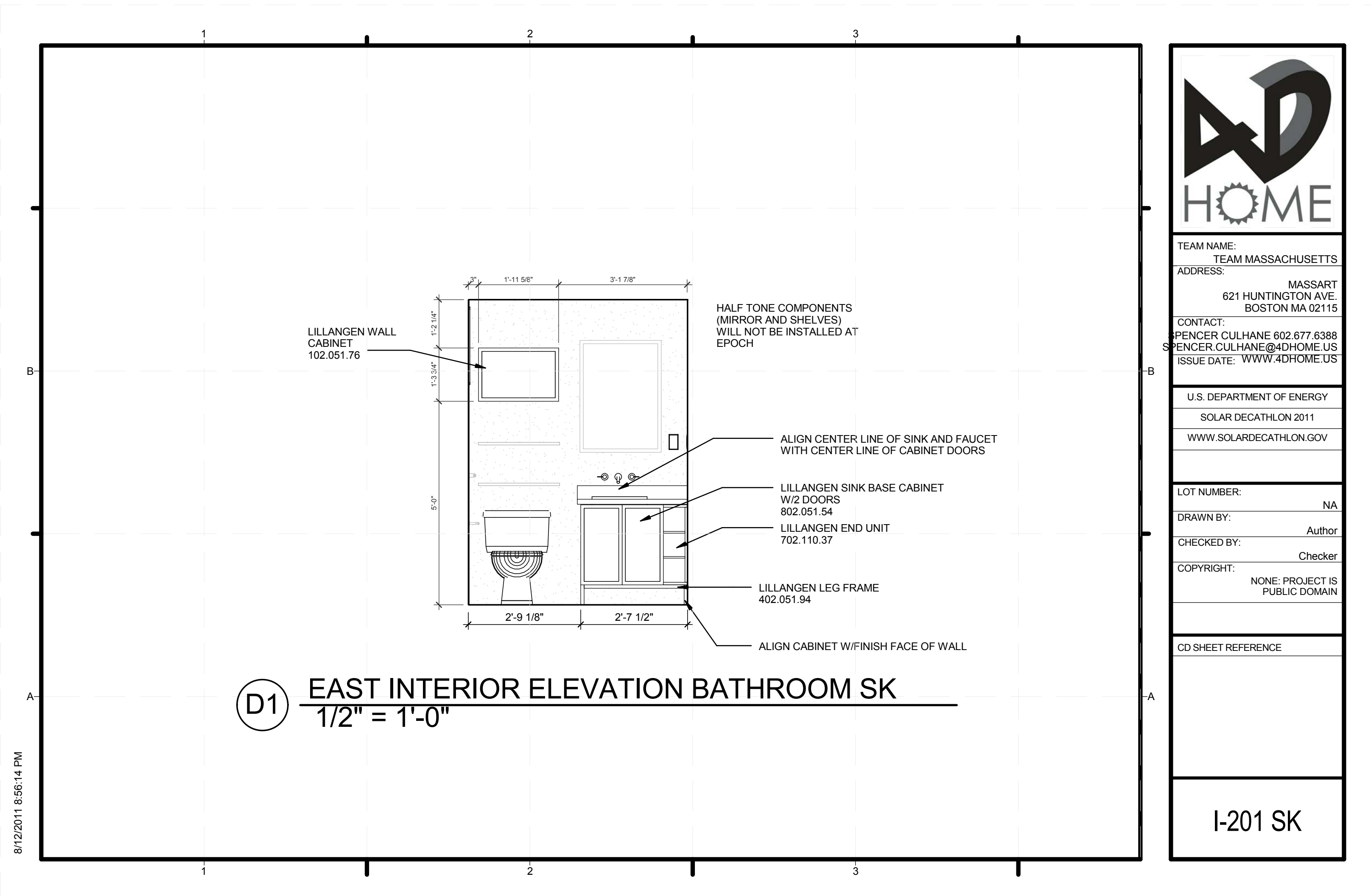

**(D1) EAST INTERIOR ELEVATION BATHROOM SK**  
 1/2" = 1'-0"

8/12/2011 8:56:14 PM



TEAM NAME:  
 TEAM MASSACHUSETTS  
 ADDRESS:  
 MASSART  
 621 HUNTINGTON AVE  
 BOSTON MA 02115  
 CONTACT:  
 SPENCER CULHANE 602.677.6388  
 SPENCER.CULHANE@4DHOMES.US  
 ISSUE DATE: WWW.4DHOMES.US

U.S. DEPARTMENT OF ENERGY  
 SOLAR DECATHLON 2011  
 WWW.SOLARDECATHLON.GOV

LOT NUMBER:  
 NA  
 DRAWN BY:  
 Author  
 CHECKED BY:  
 Checker  
 COPYRIGHT:  
 NONE- PROJECT IS  
 PUBLIC DOMAIN

CD SHEET REFERENCE

I-201 SK

















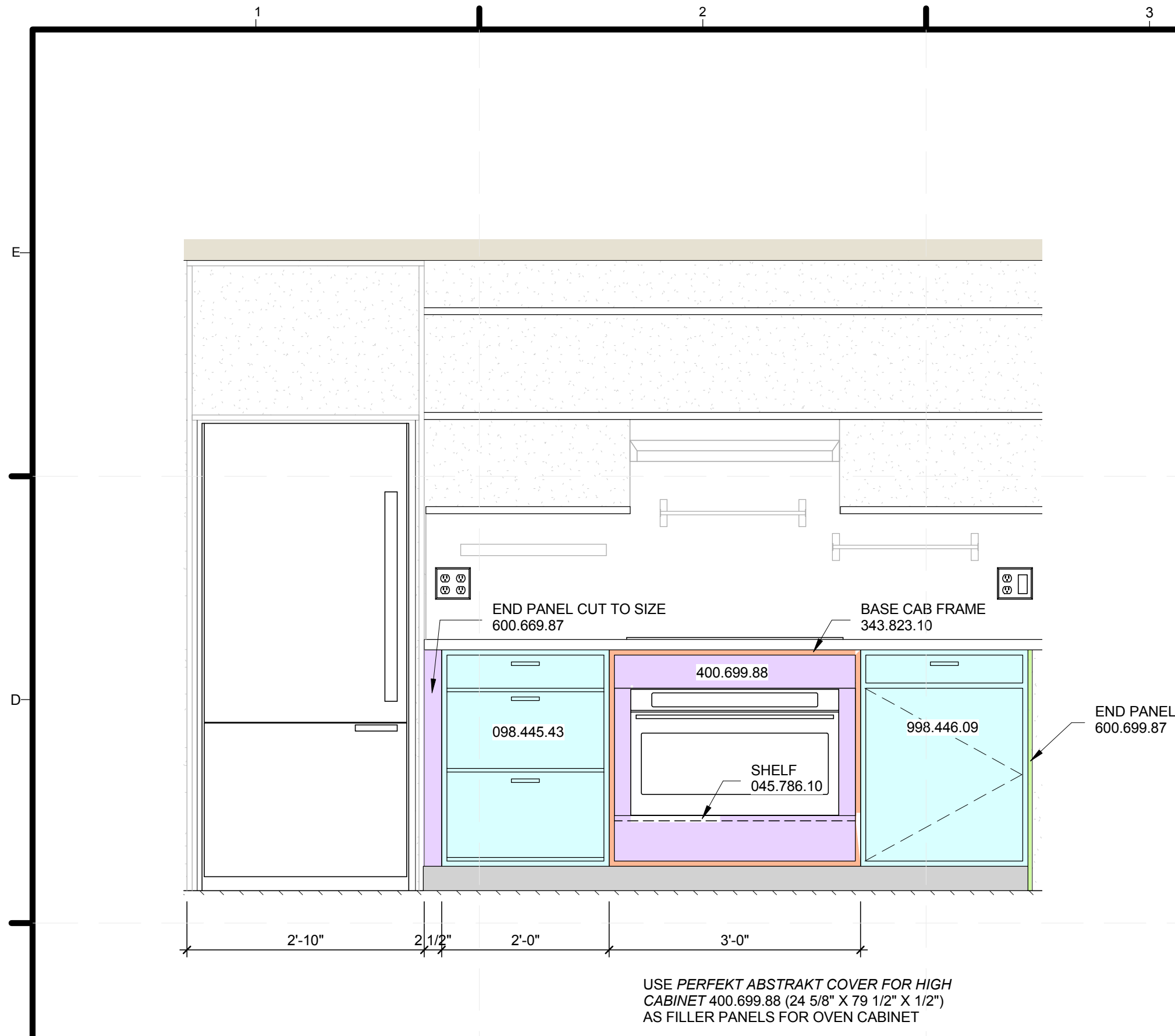

**C1** NORTH IKEA CABINET INSTALL  
3/4" = 1'-0"

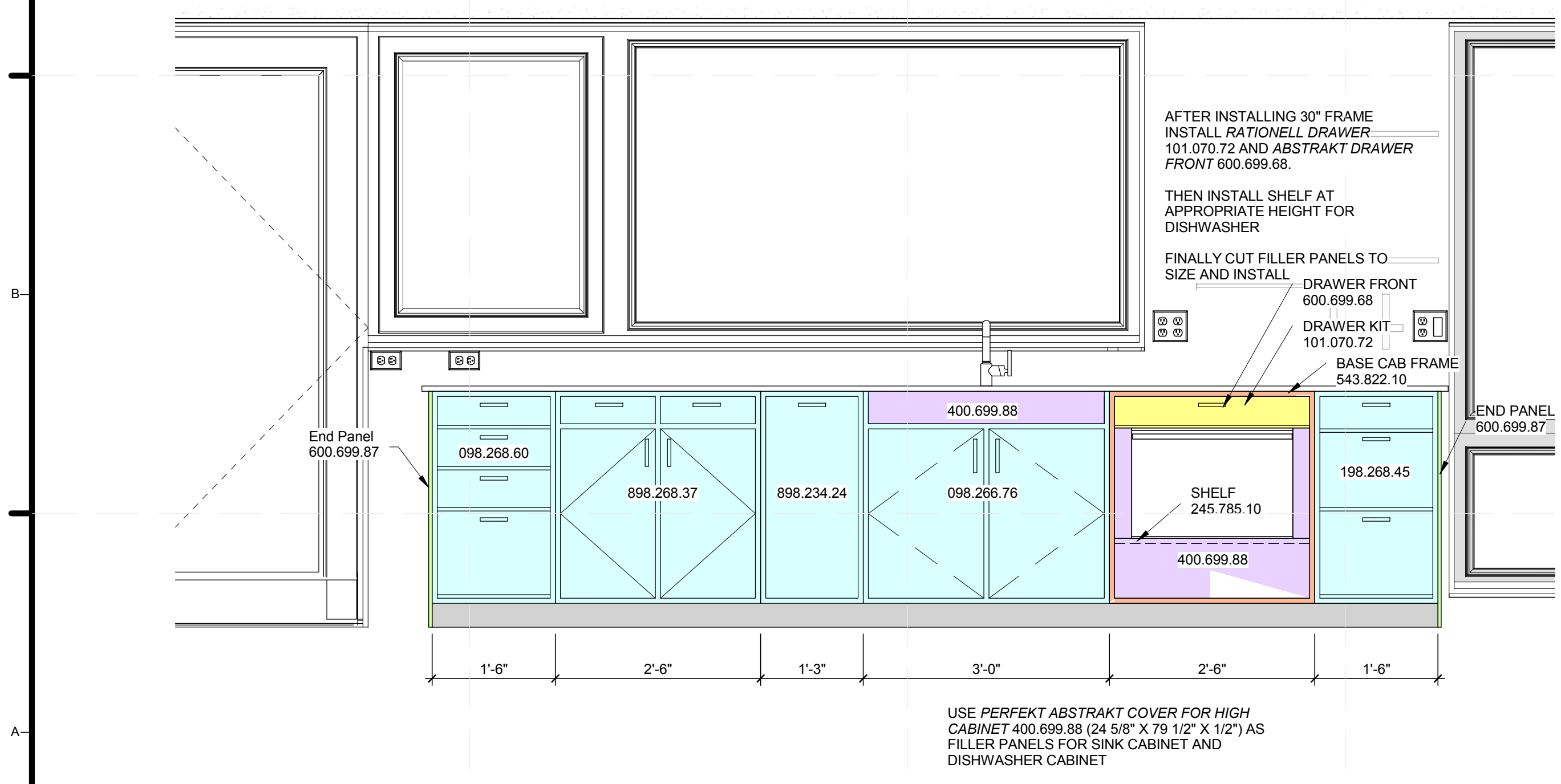

**A1** SOUTH IKEA CABINET INSTALL  
3/4" = 1'-0"

IKEA										
DESCRIPTION	MODEL NAME	MODEL #	COLOR	FRAME COLOR	WIDTH	DEPTH	HEIGHT	PRICE	#	
Oven Shelf	Rationell Shelf	045.786.10	Melamin white	N/A	34 3/8"	23 7/8"	3/4"	\$20.00	1	
Sink Cabinet	Base cab for DOMSJO 2 bowl sink	098.266.76	Abstrakt high gloss white	white	35 7/8"	24 1/8"	30 3/8"	\$221.00	1	
Cabinet, 4 Drawer	Base cabinet with 4 drawers 18"	098.268.60	Abstrakt high gloss white	white	17 7/8"	24 7/8"	30 3/8"	\$259.96	1	
Cabinet	Akurum Base cabinet with 4 drawers 18"	098.268.60	Abstrakt high gloss white	white	17 7/8"	24 7/8"	30 3/8"	\$259.96	1	
Cabinet, 3 Drawer	Akurum Base cabinet with 3 drawers 24"	098.445.43	Abstrakt high gloss white	white	23 7/8"	24 1/8"	30 3/8"	\$321.97	1	
Dishwasher Cab Drawer Upper	Rationell Fully-extending drawer	101.070.72	N/A	Silver	28"	20 7/8"	3 1/8"	\$30.00	1	
Cabinet, 3 Drawer	Akurum Base cabinet with 3 drawers 18"	198.268.45	Abstrakt high gloss white	white	18"	24 7/8"	30 3/8"	\$227.97	1	
Dishwasher Shelf	Rationell	245.785.10	Melamin white	N/A	28 3/8"	23 7/8"	3/4"	\$16.00	1	
Oven Cabinet	Base Cabinet Frame 36"	343.823.10	N/A	white	35 7/8"	24 1/8"	30 3/8"	\$45.00	1	
Filler Panel	Perfekt Abstrakt	400.699.88	Abstrakt high gloss white	N/A	24 5/8"	1/2"	79 1/2"	\$95.00	2	
Dishwasher Cabinet	Base cabinet frame 30"	543.822.10	N/A	white	29 7/8"	24 1/8"	30 3/8"	\$41.00	1	
Dishwasher Cab Drawer Front	Abstrakt	600.699.68	High Gloss White	N/A	29 7/8"	3/4"	6 1/4"	\$60.00	1	
End Cover Panel	Perfekt Abstrakt	600.699.87	high gloss white	N/A	24 5/8"	1/2"	30 3/8"	\$38.00	4	
Cabinet for Trash	Base cabinet with pull-out storage 15"	898.234.24	Abstrakt high gloss white	white	15"	24"	34 5/8"	\$225.97	1	
Cabinet 2 Door, 2 Drawer	Base cab/shelf/2 drawer/ 2 doors 30"	898.268.37	Abstrakt high gloss white	white	29 7/8"	24 3/4"	30 3/8"	\$355.98	1	
Cabinet, 1 Door, 1 Drawer	Akurum Base Cab w shelf/drawer/door 24"	998.446.09	Abstrakt high gloss white	white	23 7/8"	24 3/4"	30 3/8"	\$234.99	1	

**GENERAL SHEET NOTES**

- CABINETS DRAWN ARE SYMBOLIC REPRESENTATIONS OF ACTUAL CABINETS. OVER ALL DIMENSION AND TYPE ARE CORRECT. APPEARANCE, DOOR/DRAWER SIZES ARE NOT. INSTALL ALL CABINETRY ACCORDING TO IKEA ASSEMBLY INSTRUCTIONS.
- CENTER APPLIANCES ON SHELF SO THAT FILLER PIECES ARE SYMMETRICAL ALONG THE VERTICAL AXIS.
- CUT FILLER PANELS BASED ON PHYSICAL DIMENSIONS.
- WHEN CUTTING FILLER PANELS, WRAP CUT-LINE WITH PAINTERS TAPE BEFORE MAKING CUT TO PREVENT HIGH GLOSS PAINT FROM CHIPPING. INSTALL FILLER PANELS SO RAW EDGE IS NOT EXPOSED.

**REFERENCE KEYNOTES**

**SHEET KEYNOTES**

	STANDARD IKEA CABINET
	IKEA FILLER PANEL CUT TO SIZE
	TOE KICK (CUSTOM MADE BY EPOCH)
	IKEA DRAWER
	IKEA CABINET FRAME
	IKEA BASE CABINET END PANEL
XXX.XXX.XX	IKEA MODEL NUMBER
	HIDDEN FEATURE (INDICATES SHELF)



TEAM NAME: TEAM MASSACHUSETTS  
 ADDRESS: MASSART 621 HUNTINGTON AVE. BOSTON, MA 02118  
 CONTACT: SPENCER.CULHANE@4DHOME.US 617.927.2348  
 WWW.4DHOME.US

CONSULTANTS  
 EPOCH HOMES  
 PASSIVE HOUSE INSTITUTE US  
 SLADEN FEINSTEIN INTEGRATED LIGHTING  
 LEMESSURIER CONSULTANTS, STRUCTURAL ENGINEERS

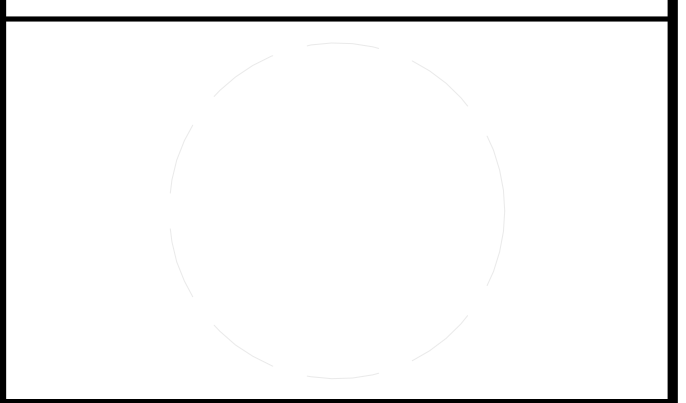

CLIENT  
 U.S. DEPARTMENT OF ENERGY  
 SOLAR DECATHLON 2011  
 WWW.SOLARDECATHLON.GOV



MARK	DATE	DESCRIPTION

SHEET TITLE  
**IKEA CABINET INSTALL**

**I-403**



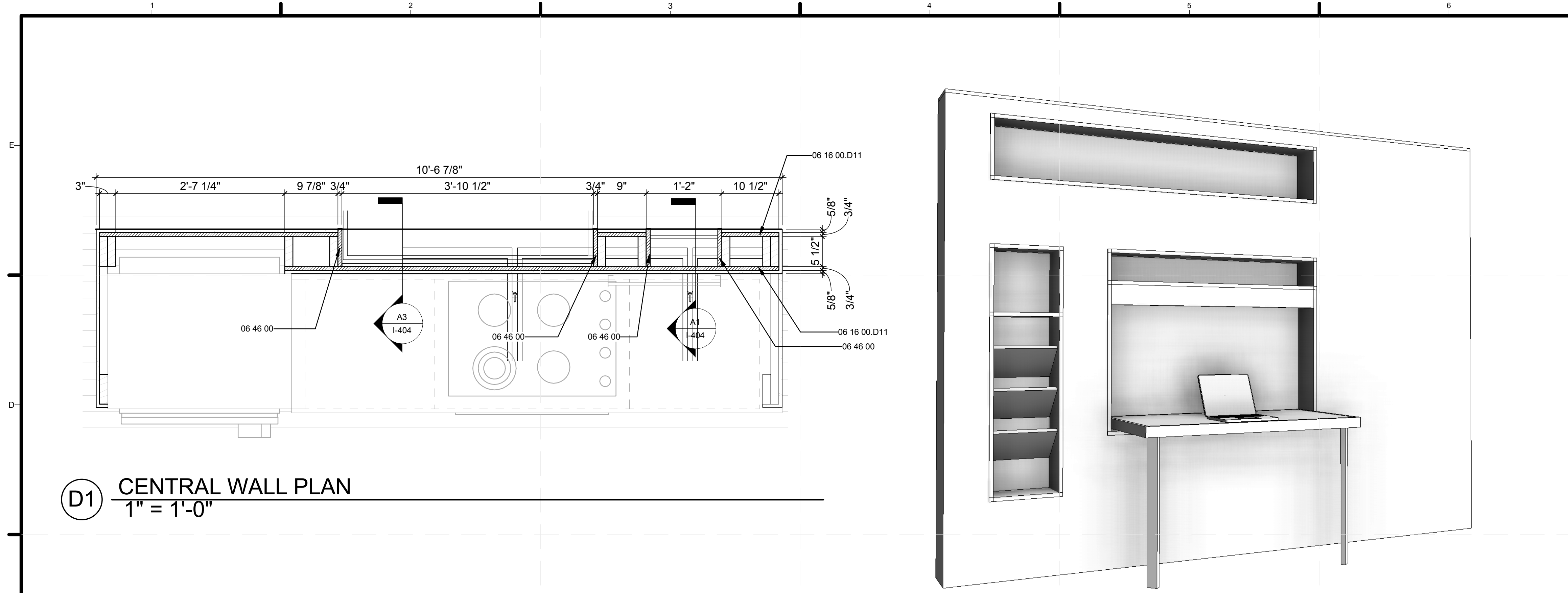

**D1** CENTRAL WALL PLAN  
1" = 1'-0"

GENERAL SHEET NOTES	
REFERENCE KEYNOTES	
06 11 00.F1	2X6
06 11 00.F2	2X6 FRAMING
06 16 00.D11	3/4" PLYWOOD
06 46 00	WOOD TRIM
09 29 00.D1	5/8" GYPSUM WALLBOARD
10 28 00.A13	SHELF

**4D HOME**

TEAM NAME:	TEAM MASSACHUSETTS
ADDRESS:	MASSART 621 HUNTINGTON AVE. BOSTON, MA 02118
CONTACT:	SPENCER CULHANE 617.777.2348 SPENCER.CULHANE@4DHOME.US WWW.4DHOME.US

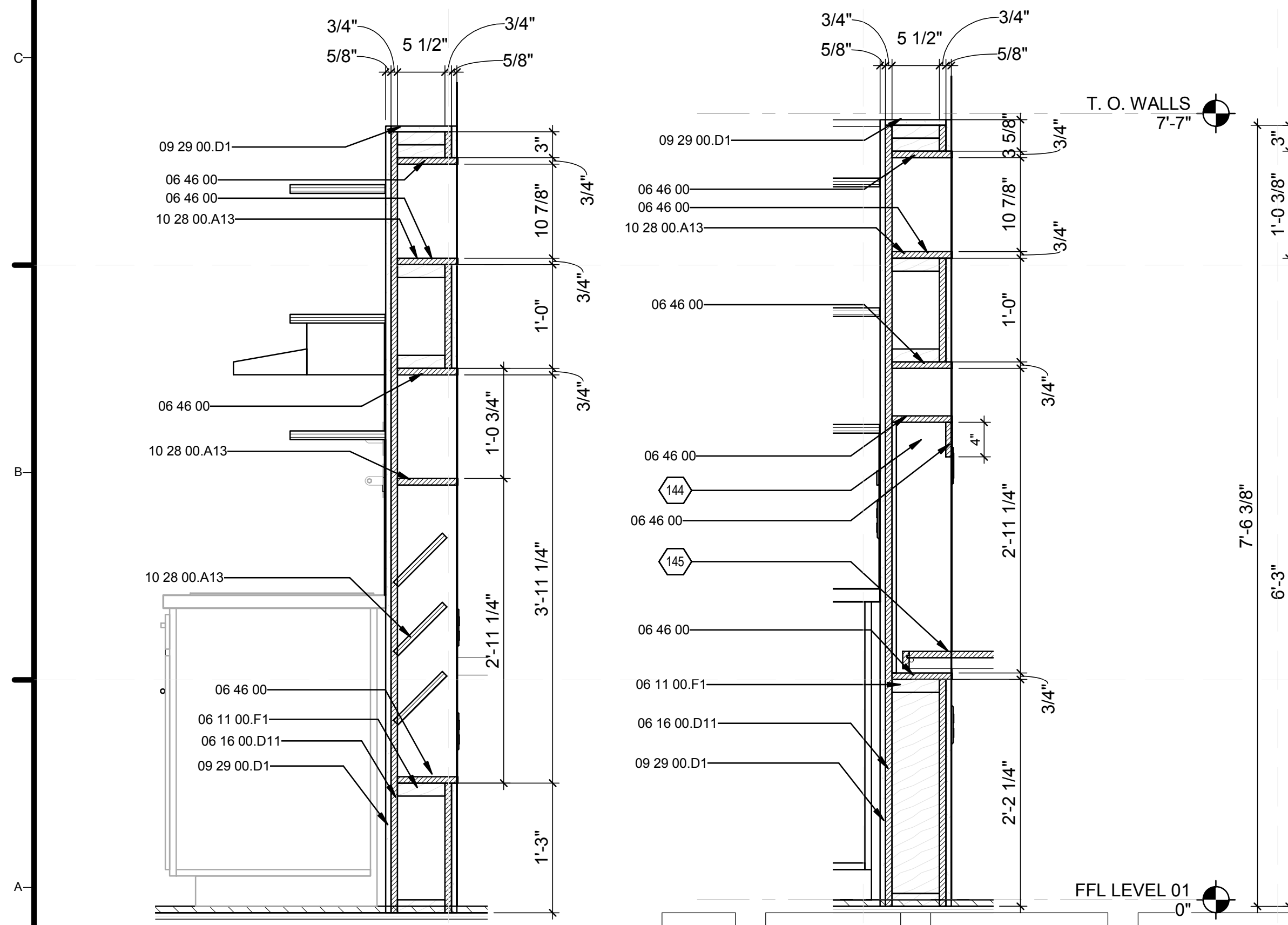

**A1** CENTRAL WALL SECTION AT SHELVES  
1" = 1'-0"

**A3** CENTRAL WALL SECTION AT DESK  
1" = 1'-0"

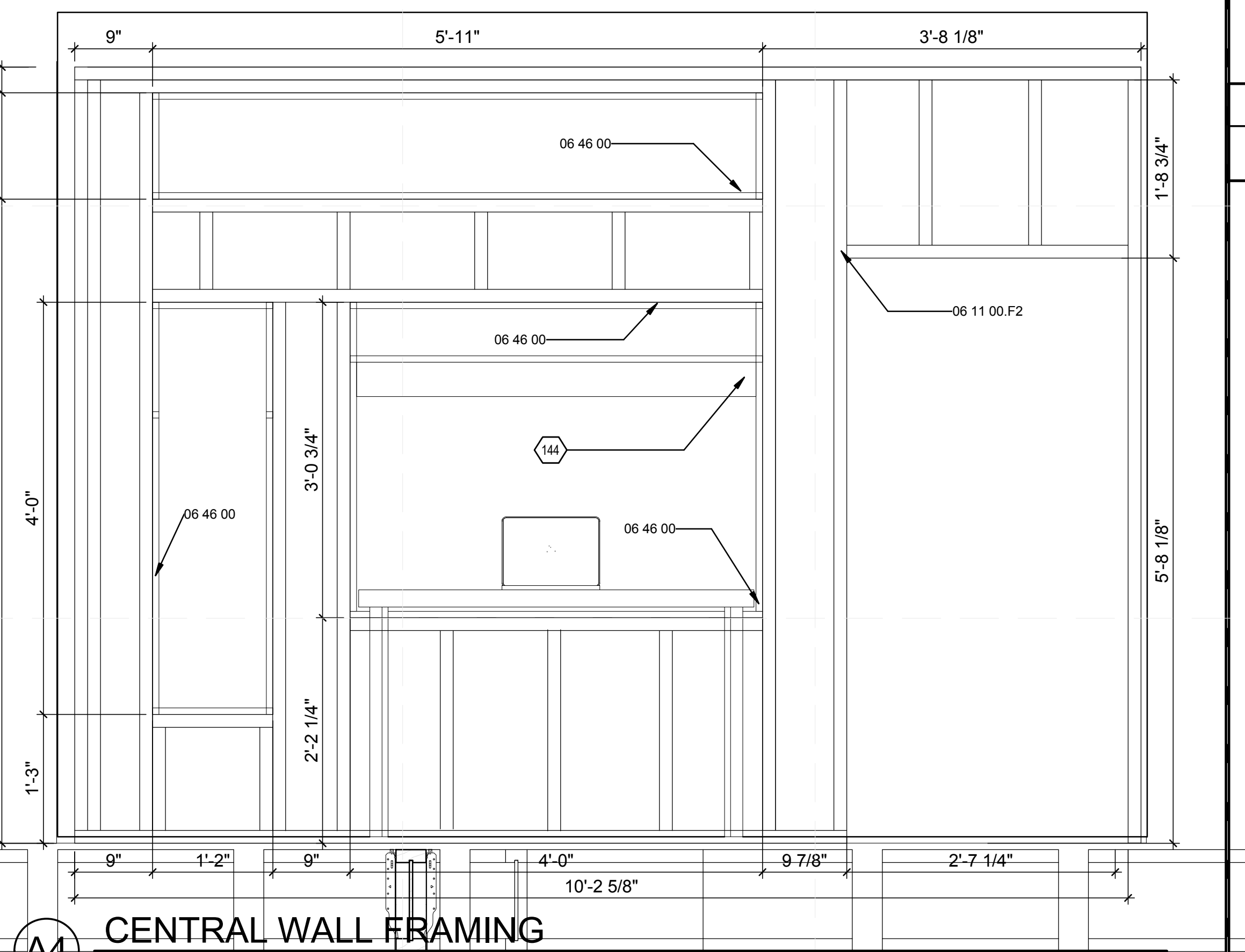

**A4** CENTRAL WALL FRAMING  
1" = 1'-0"

SHEET KEYNOTES	
144	LIGHT SOFFIT
145	FLIP DOWN DESK

CONSULTANTS	
EPOCH HOMES	
PASSIVE HOUSE INSTITUTE US	
SLADEN FEINSTEIN INTEGRATED LIGHTING	
LEMESSURIER CONSULTANTS, STRUCTURAL ENGINEERS	

CLIENT	
U.S. DEPARTMENT OF ENERGY	
SOLAR DECATHLON 2011	
WWW.SOLARDECATHLON.GOV	



MARK	DATE	DESCRIPTION

SHEET TITLE

**CENTRAL WALL**

**I-404**































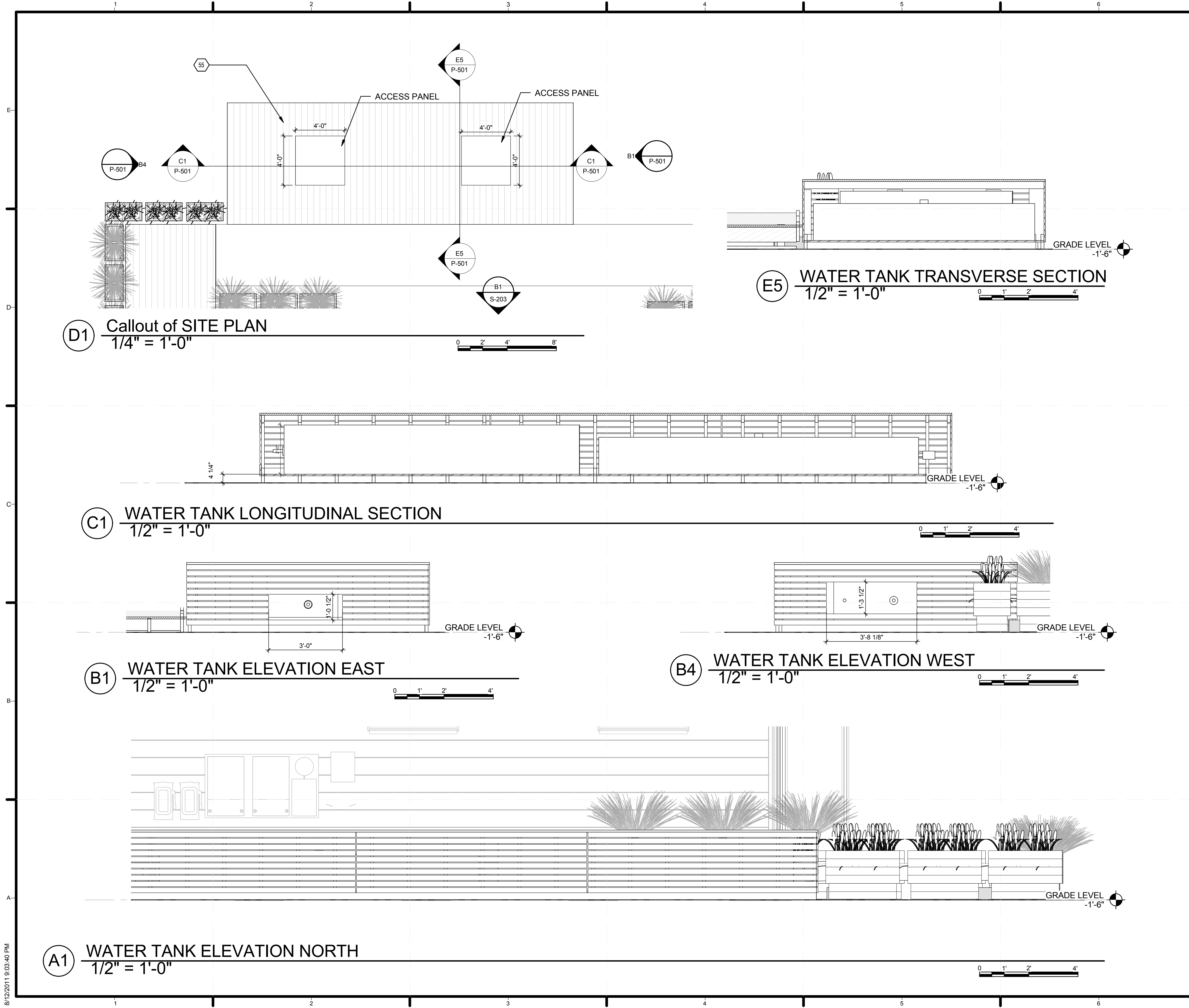

**GENERAL SHEET NOTES**

1. WATER TANK ENCLOSURE SHALL FULLY SHADE TANKS FROM 8AM TO 5PM.
2. ALL WATER TANKS TO BE LOCATED A MINIMUM OF 3.5' ABOVE THE FINISHED GRADE.

**REFERENCE KEYNOTES**

**SHEET KEYNOTES**

55 TEMPORARY FOR COMPETITION PURPOSES



TEAM NAME: TEAM MASSACHUSETTS  
 ADDRESS: MASSART 621 HUNTINGTON AVE. BOSTON MA 02118  
 CONTACT: SPENCER CULHANE 617 777 2348  
 SPENCER.CULHANE@4DHOME.US WWW.4DHOME.US

CONSULTANTS  
 EPOCH HOMES  
 PASSIVE HOUSE INSTITUTE US  
 SLADEN FEINSTEIN INTEGRATED LIGHTING  
 LEMESSURIER CONSULTANTS, STRUCTURAL ENGINEERS

CLIENT  
 U.S. DEPARTMENT OF ENERGY  
 SOLAR DECATHLON 2011  
 WWW.SOLARDECATHLON.GOV



MARK	DATE	DESCRIPTION

SHEET TITLE

**WATER TANK ENCLOSURE DETAILS**

**P-501**

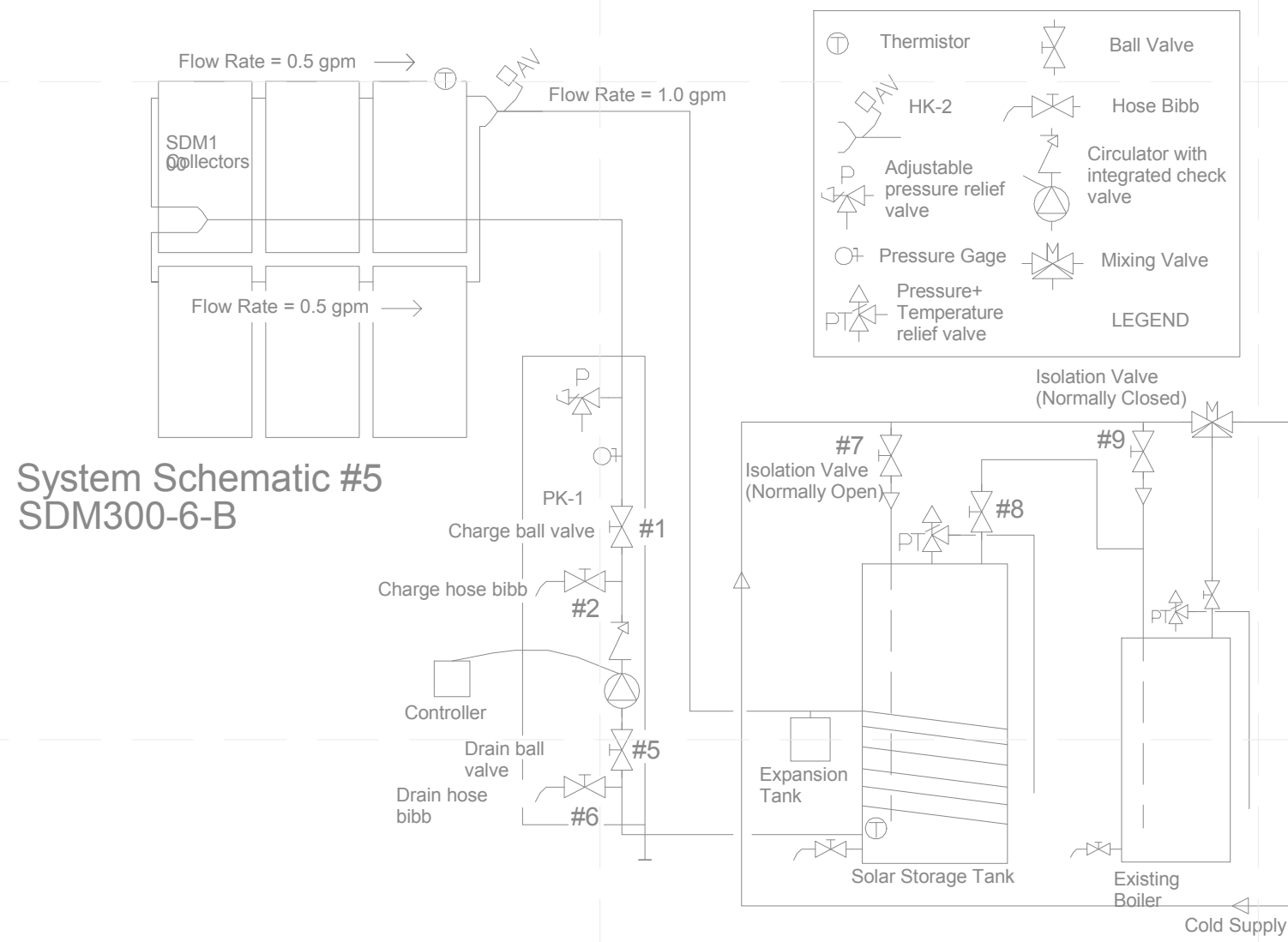
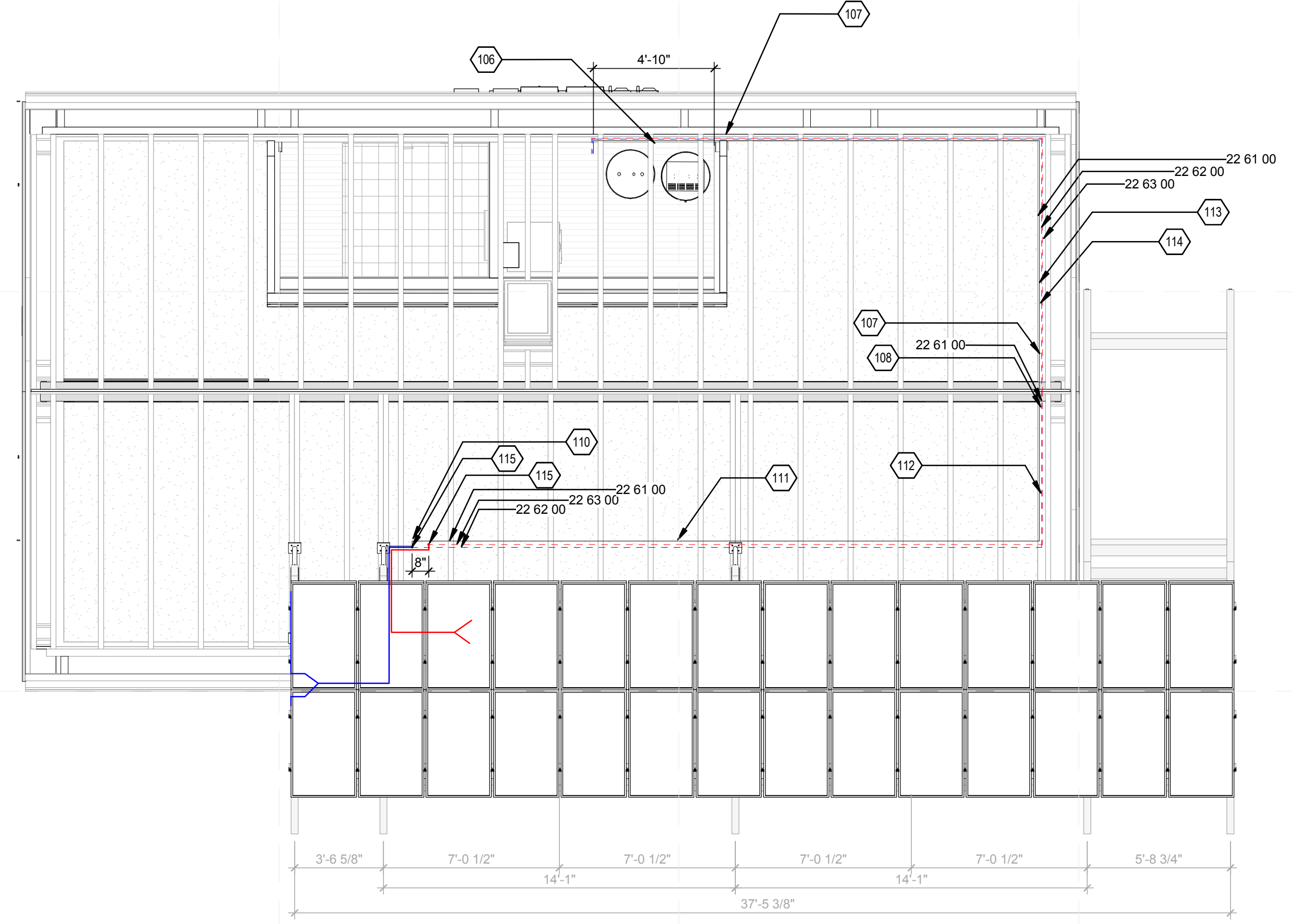

**C1** SOLAR WATER DIAGRAM  
NTS

**C3** SOLAR THERMAL LAYOUT  
1/4" = 1'-0"

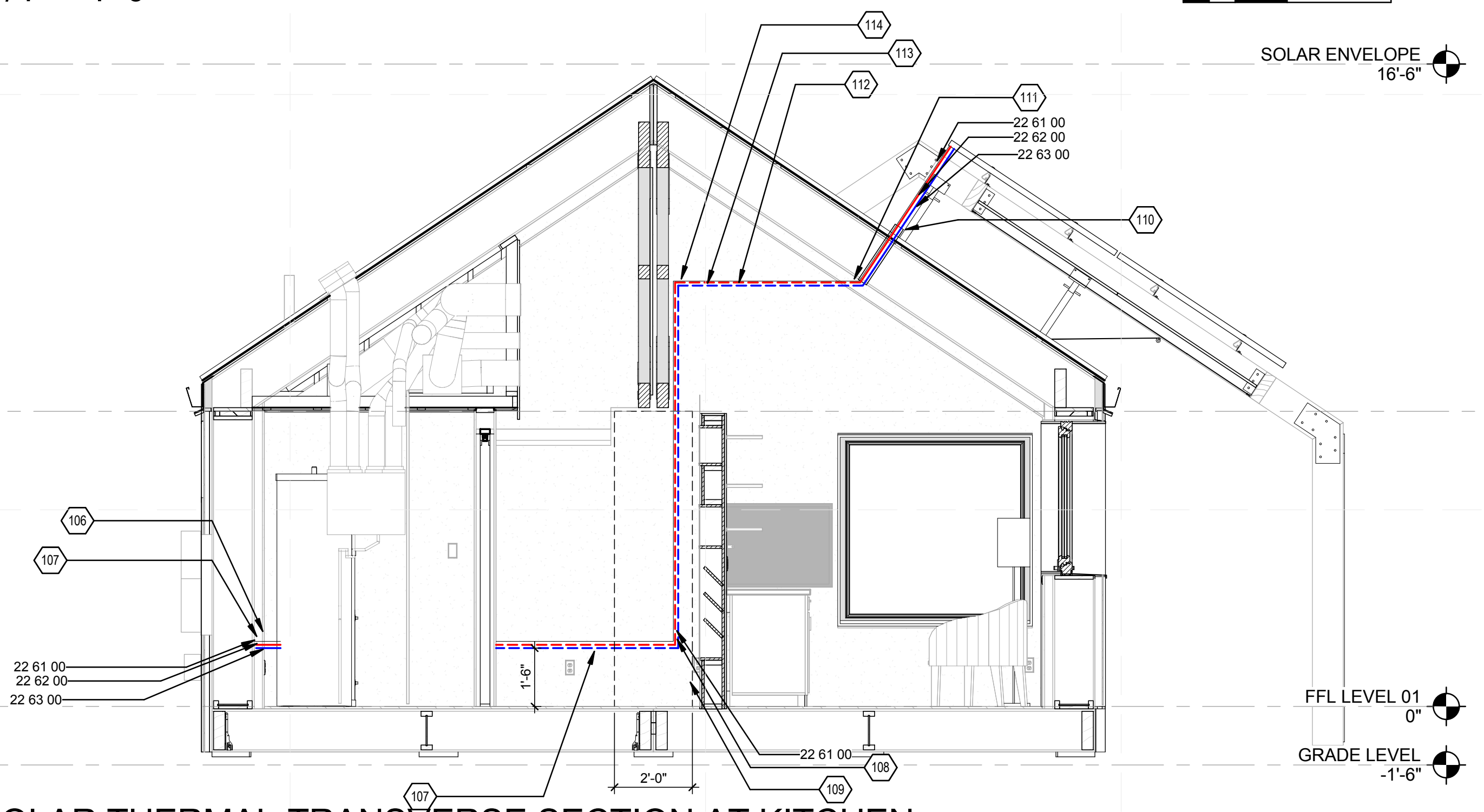

**A3** SOLAR THERMAL-TRANSVERSE SECTION AT KITCHEN  
3/8" = 1'-0"

**GENERAL SHEET NOTES**

- SOLAR THERMAL LOOP MUST BE RUN USING HEPEX TUBING.
- TUBING HAS TO BE INSULATED WITH 1/2" PIPE INSULATION
- AQUA-PEX TUBING CAN NOT BE USED.
- SUPPLY (HOT) SHOULD BE ABOVE RETURN (COLD) TO AVOID CROSSING AND SIMPLIFY AIR PURGE

**REFERENCE KEYNOTES**

22 61 00	THERMISTOR SENSOR WIRE, AWG 18/2
22 62 00	SOLAR THERMAL RETURN
22 63 00	SOLAR THERMAL SUPPLY

**SHEET KEYNOTES**

106	LOCATION OF PUMPING STATION
107	SOLAR THERMAL THROUGH BASE MODULE CHASE WALL. 16"-18" ABOVE FINISHED FLOOR
108	CONNECTION AT MODULE BREAK
109	2' REMOVABLE PANEL AT GABLE ENDS
110	SOLAR THERMAL ROOF CONNECTIONS
111	SOLAR THERMAL THROUGH SOUTH CHASE CEILING
112	SOLAR THERMAL THROUGH EAST GABLE END ROOF MODULE WALL
113	SOLAR THERMAL LOOP MUST BE RUN USING HEPEX TUBING
114	TUBING MUST BE INSULATED WITH 1/2" PIPE INSULATION
115	SOLAR THERMAL 5/8" CONDUIT PENETRATION



TEAM NAME: TEAM MASSACHUSETTS  
 ADDRESS: MASSART 621 HUNTINGTON AVE. BOSTON, MA 02118  
 CONTACT: SPENCER.CULHANE@4DHOME.US 617.927.6348  
 WWW.4DHOME.US

CONSULTANTS  
 EPOCH HOMES  
 PASSIVE HOUSE INSTITUTE US  
 SLADEN FEINSTEIN INTEGRATED LIGHTING  
 LEMESSURIER CONSULTANTS, STRUCTURAL ENGINEERS

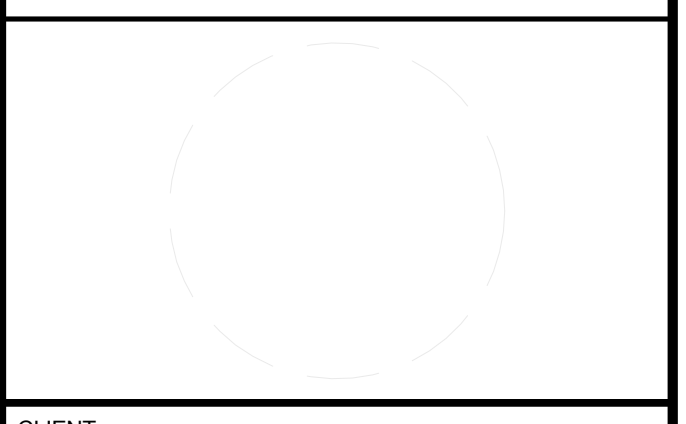

CLIENT  
 U.S. DEPARTMENT OF ENERGY  
 SOLAR DECATHLON 2011  
 WWW.SOLARDECATHLON.GOV



MARK	DATE	DESCRIPTION

SHEET TITLE  
**SOLAR THERMAL**

**P-701**

















































GENERAL SHEET NOTES

PV SYSTEM EQUIPMENT SCHEDULE					
O TAG	COMPONENTS	NO.	MANUFACTURER	MODEL	NOTES
1	PV MODULE	28	SUNPOWER	E19 / 240	4 STRINGS OF 7 MODULES PER STRING
2	COMBINER BOX	2	WILEY ELECTRONICS	ACE-2P	NEMA 3R ENCLOSURE
3	DC DISCONNECT	2	SQUARE D	HU362RB	3-POLE UNFUSED, 60A, 600VDC, NEMA 3R ENCLOSURE, 200KA MAX SHORT CIRCUIT RATING
4	DC/AC INVERTER	2	SOLECTRIA	PVI 4000	NOT CAPABLE OF BACK-FEEDING CURRENTS, NEMA 4/IP 65 ENCLOSURE
5	AUX LOAD CENTER	1	SQUARE D	QO612L100RB	100A MAIN LUG LOAD CENTER, OUTDOOR RATED, 1Ø 120/240VAC 3W, 12 CIRCUITS 6 SPACES, 10 KA MAX SHORT CIRCUIT RATING
6	METER	1	GE	I-210+C	
7	MAIN LOAD CENTER	1	SQUARE D	HOM1632L200T	240V, 200A, 1 PHASE, 16 SP, 10 KA MAX SHORT CIRCUIT RATING
8	METER	1	N/A	N/A	ORGANIZER SUPPLIED METER

CONDUCTOR AND CONDUIT SCHEDULE					
Δ TAG	DESCRIPTION OR CONDUCTOR TYPE	CONDUCTOR #	NUMBER OF CONDUCTORS	CONDUIT TYPE	CONDUIT SIZE
1	UPPER EQUIP. GROUNDING CONDUCTOR (EGC)	10 AWG	4/BLACK, 4/BLACK W/WHITE TERMINAL MARKINGS	FREE AIR	N/A
		10 AWG	2/BARE CU	FREE AIR	N/A
2 & 3	THWN-2 INSULATED EGC	10 AWG	1/BLACK, 1/WHITE PER CONDUIT	2/EMT	3/4"
		10 AWG	1/GREEN PER CONDUIT		
4	THWN-2 INSULATED EGC	10 AWG	2/RED, 2/BLACK, 2/WHITE PER CONDUIT	2/EMT	3/4"
		10 AWG	1/GREEN PER CONDUIT		
5	THWN-2 INSULATED EGC	4 AWG	1/BLACK, 1/RED, 1/WHITE	EMT	1.5"
		10 AWG	1 BARE CU		
6	GROUNDING ELECTRODE CONDUCTOR (GEC)	4 AWG	1 BARE CU	N/A	N/A
7	THWN-2	2/0 AWG	2/BLACK, 1/WHITE	1/EMT	1"

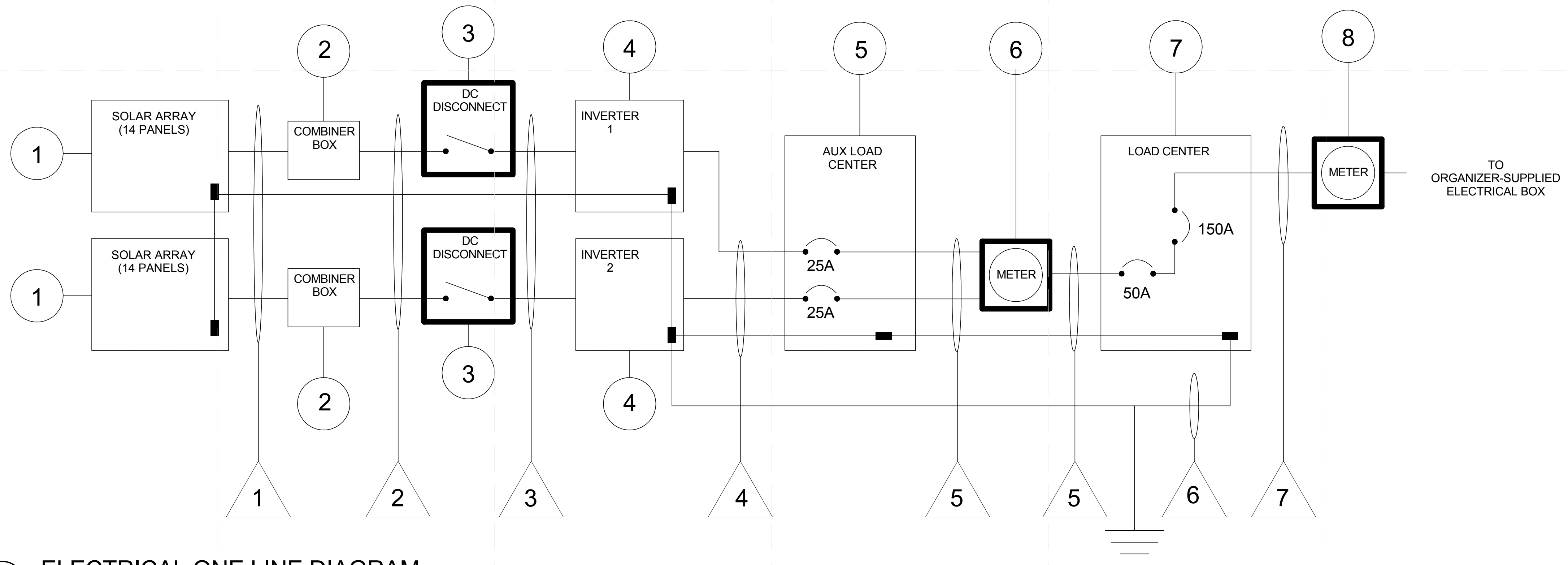

**(A1) ELECTRICAL ONE LINE DIAGRAM**  
1/2" = 1'-0"

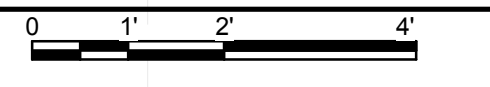

REFERENCE KEYNOTES

SHEET KEYNOTES



TEAM NAME: TEAM MASSACHUSETTS  
 ADDRESS: MASSART 621 HUNTINGTON AVE. BOSTON, MA 02118  
 CONTACT: SPENCER CULHANE 912.777.6348 SPENCER.CULHANE@4DHOME.US WWW.4DHOME.US

CONSULTANTS  
 EPOCH HOMES  
 PASSIVE HOUSE INSTITUTE US  
 SLADEN FEINSTEIN INTEGRATED LIGHTING  
 LEMESSURIER CONSULTANTS, STRUCTURAL ENGINEERS

CLIENT  
 U.S. DEPARTMENT OF ENERGY  
 SOLAR DECATHLON 2011  
 WWW.SOLARDECATHLON.GOV



MARK	DATE	DESCRIPTION

LOT NUMBER: NA  
 DRAWN BY: FL  
 CHECKED BY: PH  
 COPYRIGHT: NONE: PROJECT IS PUBLIC DOMAIN

SHEET TITLE  
**ONE-LINE DIAGRAM**

**E-601**



MODULES		
MANUFACTURER	SUNPOWER	UNITS
MODULE MODEL	E19 / 240	
MAX POWER-POINT CURRENT (IMP)	5.93	A
MAX POWER-POINT VOLTAGE (VMP)	40.50	V
OPEN-CIRCUIT VOLTAGE (VOC)	48.60	V
SHORT-CIRCUIT CURRENT (ISC)	6.30	A
MAX SERIES FUSE (OCPD)	20	A
MAXIMUM POWER (P <sub>MAX</sub> )	240	W
MAX ALLOWABLE VOLTAGE (VDC)	600	V
VOLTAGE COEFFICIENT (Voc)	-0.1325	V/K
TEMP COEFF	-0.38	(%/°C)
LISTINGS	UL 1703, UL FIRE SAFETY CLASS C.	

INVERTERS	
MANUFACTURER	SOLECTRIA
MODEL	PVI 4000
MAX DC INPUT VOLTAGE (V)	600
RATED OUTPUT POWER (W)	3900
NOMINAL AC OPERATING VOLTAGE (V)	240
AC OUTPUT CURRENT (A)	16.25

O	PV SYSTEM EQUIPMENT SCHEDULE				
TAG	COMPONENTS	MANUFACTURER	MODEL	NOTES	
1	PV MODULE	SUNPOWER	E19 / 240	4 STRINGS OF 7 MODULES PER STRING	
2	COMBINER BOX	WILEY ELECTRONICS	ACE-2P	NEMA 3R ENCLOSURE	
3	DC DISCONNECT	SQUARE D	HU362RB	3-POLE UNFUSED, 60A, 600VDC, NEMA 3R ENCLOSURE, 200KA MAX SHORT CIRCUIT RATING	
4	DC/AC INVERTER	SOLECTRIA	PVI 4000	NOT CAPABLE OF BACK-FEEDING CURRENTS, NEMA 4/IP 65 ENCLOSURE	
5	AUX LOAD CENTER	SQUARE D	QO612L100RB	100A MAIN LUG LOAD CENTER, OUTDOOR RATED, 1Ø 120/240VAC 3W, 12 CIRCUITS 6 SPACES, 10 KA MAX SHORT CIRCUIT RATING	
6	PV METER	GE	I-210+C		
7	MAIN LOAD CENTER	SQUARE D	HOM1632L200TC	240V, 200A, 1 PHASE, 16 SP, 10 KA MAX SHORT CIRCUIT RATING	
8	SERVICE METER	N/A	N/A	ORGANIZER SUPPLIED METER	

CONDUCTOR AND CONDUIT SCHEDULE					
TAG	DESCRIPTION OR CONDUCTOR TYPE	CONDUCTOR GAUGE	#/COLOR OF CONDUCTORS	CONDUIT TYPE	CONDUIT SIZE
1	USE-2	10 AWG	4/BLACK, 4/BLACK W/WHITE TERMINAL MARKINGS	FREE AIR	N/A
	EQUIP. GROUNDING CONDUCTOR (EGC)	10 AWG	2/BARE CU	FREE AIR	N/A
2 & 3	THWN-2	10 AWG	1/BLACK, 1/WHITE PER CONDUIT	2/EMT	3/4"
	INSULATED EGC	10 AWG	1/GREEN PER CONDUIT		
4	THWN-2	10 AWG	2/RED, 2/BLACK, 2/WHITE PER CONDUIT	2/EMT	3/4"
	INSULATED EGC	10 AWG	1/GREEN PER CONDUIT		
5	THWN-2	4 AWG	1/BLACK, 1/RED, 1/WHITE	EMT	1.5"
	INSULATED EGC	10 AWG	1/GREEN		
6	GROUNDING ELECTRODE CONDUCTOR (GEC)	4 AWG	1 BARE CU	N/A	N/A
7	THWN-2	2/0 AWG	2/BLACK, 1/WHITE	EMT	1"
8	THWN-2	2/0 AWG	2/BLACK, 1/WHITE	N/A	N/A

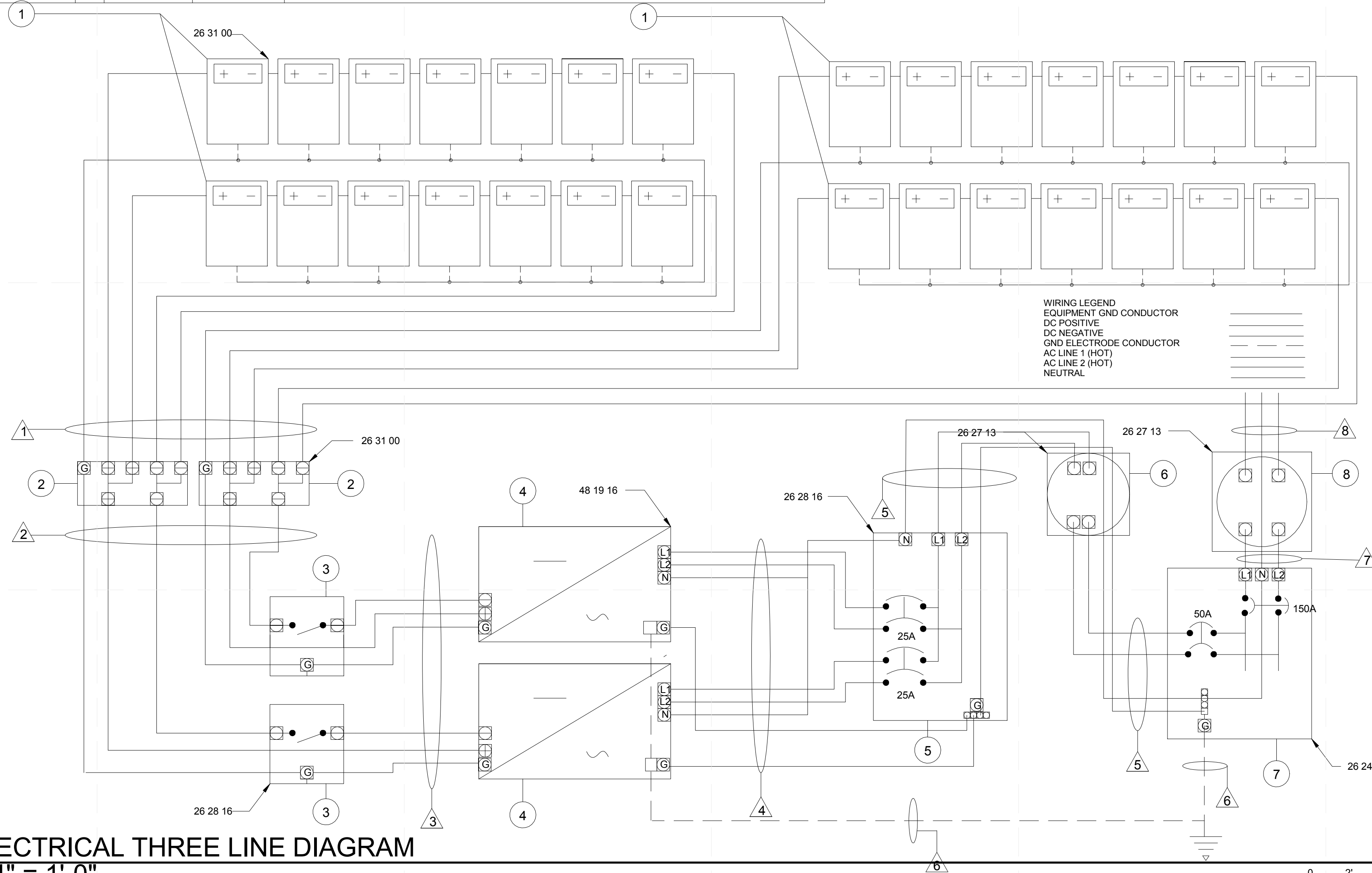

(A1) ELECTRICAL THREE LINE DIAGRAM  
1/4" = 1'-0"

Design Temperatures		ASHRAE	
LOWEST EXPECTED TEMPERATURE (C)	-17	annual	
HIGHEST TEMPERATURE (C)	33	2% design	
<b>DC CALCULATIONS</b>			
MODULE OPEN CIRCUIT VOLTAGE (VOC)	48.60	V	
TEMPERATURE CORRECTION FACTOR	0.97		
MODULE VOLTAGE COEFFICIENT (Voc)	-0.1325	V/K	
MAX VOLTAGE = (Voc) * (Temp Coeff) * (No. of Modules in Series)	399.2	V	
<b>DC CALCULATIONS</b>			
<b>ARRAY TO COMBINER BOX (SECTION 1)</b>			
CALCULATION OF MAX CIRCUIT CURRENT	3.88	Amps	
MAX CURRENT (IMAX) = I <sub>sc</sub> * 1.25	7.88	Amps	
TEMPERATURE CORRECTION FACTOR FOR DC CONDUCTOR	0.96		
REDUCED AMPLITUDE	7.56	Amps	
CONDUCTOR SIZE CALCULATIONS			
OVERCURRENT DEVICE RATING = IMAX * 1.25	9.45	Amps	
NEAREST HIGHER CB AVAILABLE	10	Amps	
VOLTAGE DROP CALCULATIONS			
LENGTH OF WIRE IN FEET	50		
VOLTAGE DROP	0.79	V	
<b>CONDUIT TO MAIN LOAD CENTER (SECTION 2)</b>			
CALCULATION OF MAX CIRCUIT CURRENT	15.75	Amps	
MAX CURRENT (IMAX) = I <sub>sc</sub> * 1.25	15.75	Amps	
TEMPERATURE CORRECTION FACTOR FOR CONDUCTOR	0.96		
REDUCED AMPLITUDE	15.15	Amps	
CONDUCTOR SIZE CALCULATIONS			
OVERCURRENT DEVICE RATING = IMAX * 1.25	19.43	Amps	
NEAREST HIGHER PROTECTION NOT FIELD FOR THIS SECTION PER EXCEPTION 600.5 (A)	20	Amps	
VOLTAGE DROP CALCULATIONS			
LENGTH OF WIRE IN FEET	50		
VOLTAGE DROP	1.58	V	
<b>CONDUIT TO MAIN LOAD CENTER (SECTION 3)</b>			
CALCULATION OF MAX CIRCUIT CURRENT	15.75	Amps	
MAX CURRENT (IMAX) = I <sub>sc</sub> * 1.25	15.75	Amps	
TEMPERATURE CORRECTION FACTOR FOR CONDUCTOR	0.96		
REDUCED AMPLITUDE	15.15	Amps	
CONDUCTOR SIZE CALCULATIONS			
OVERCURRENT DEVICE RATING = IMAX * 1.25	19.43	Amps	
NEAREST HIGHER PROTECTION NOT FIELD FOR THIS SECTION PER EXCEPTION 600.5 (A)	20	Amps	
VOLTAGE DROP CALCULATIONS			
LENGTH OF WIRE IN FEET	50		
VOLTAGE DROP	1.58	V	



TEAM NAME: TEAM MASSACHUSETTS  
ADDRESS: MASSART 621 HUNTINGTON AVE. BOSTON, MA 02118  
CONTACT: SPENCER CULHANE@4DHOME.US WWW.4DHOME.US

CONSULTANTS  
EPOCH HOMES  
PASSIVE HOUSE INSTITUTE US  
SLADEN FEINSTEIN INTEGRATED LIGHTING  
LEMESSURIER CONSULTANTS, STRUCTURAL ENGINEERS

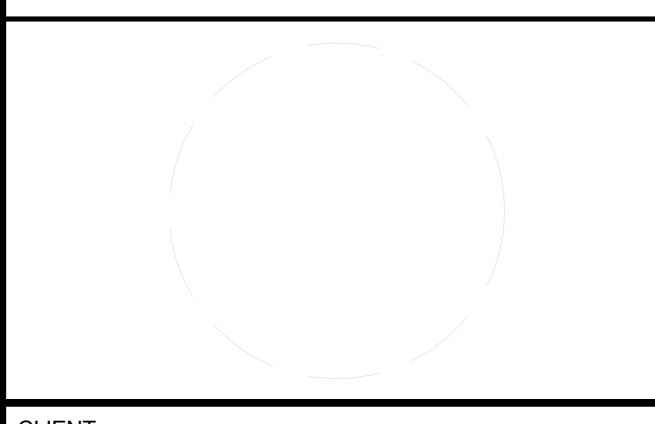

CLIENT  
U.S. DEPARTMENT OF ENERGY  
SOLAR DECATHLON 2011  
WWW.SOLARDECATHLON.GOV



MARK	DATE	DESCRIPTION

SHEET TITLE

THREE-LINE DIAGRAM

E-602

MODULES		
MANUFACTURER MODULE MODEL	SUNPOWER E19 / 240	UNITS
MAX POWER-POINT CURRENT (IMP)	5.93	A
MAX POWER-POINT VOLTAGE (VMP)	40.50	V
OPEN-CIRCUIT VOLTAGE (VOC)	48.60	V
SHORT-CIRCUIT CURRENT (ISC)	6.30	A
MAX SERIES FUSE (OCPD)	20	A
MAXIMUM POWER (P <sub>MAX</sub> )	240	W
MAX ALLOWABLE VOLTAGE (VDC)	600	V
VOLTAGE COEFFICIENT (Voc)	-0.1325	V/K
TEMP COEFF	-0.38	(%/°C)
LISTINGS	UL 1703, UL FIRE SAFETY CLASS C.	

INVERTERS	
MANUFACTURER	SOLECTRIA
MODEL	PVI 4000
Number	2
MAX DC INPUT VOLTAGE (V)	600
RATED OUTPUT POWER (W)	3900
NOMINAL AC OPERATING VOLTAGE (V)	240
AC OUTPUT CURRENT (A)	16.25

CONDUCTOR AND CONDUIT SCHEDULE					
TAG	DESCRIPTION OR CONDUCTOR TYPE	CONDUCTOR GAUGE	#/COLOR OF CONDUCTORS	CONDUIT TYPE	CONDUIT SIZE
1	USE-2	10 AWG	4/BLACK 4/BLACK W/WHITE TERMINAL MARKINGS	FREE AIR	N/A
	EQUIP. GROUNDING CONDUCTOR (EGC)	10 AWG	2/BARE CU	FREE AIR	N/A
2 & 3	THWN-2	10 AWG	1/BLACK, 1/WHITE PER CONDUIT	2/EMT	3/4"
	INSULATED EGC	10 AWG	1/GREEN PER CONDUIT		
4	THWN-2	10 AWG	2/RED, 2/BLACK, 2/WHITE PER CONDUIT	2/EMT	3/4"
	INSULATED EGC	10 AWG	1/GREEN PER CONDUIT		
5	THWN-2	4 AWG	1/BLACK, 1/RED, 1/WHITE	EMT	1.5"
	INSULATED EGC	10 AWG	1/GREEN		
6	GROUNDING ELECTRODE CONDUCTOR (GEC)	4 AWG	1 BARE CU	N/A	N/A
7	THWN-2	2/0 AWG	2/BLACK, 1/WHITE	1/EMT	1"
8	THWN-2	2/0 AWG	2/BLACK, 1/WHITE	N/A	N/A

O PV SYSTEM EQUIPMENT SCHEDULE					
TAG	COMPONENTS	NO.	MANUFACTURER	MODEL	NOTES
1	PV MODULE	28	SUNPOWER	E19 / 240	4 STRINGS OF 7 MODULES PER STRING
2	COMBINER BOX	2	WILEY ELECTRONICS	ACE-2P	NEMA 3R ENCLOSURE
3	DC DISCONNECT	2	SQUARE D	HU362RB	3-POLE UNFUSED, 60A, 600VDC, NEMA 3R ENCLOSURE, 200KA MAX SHORT CIRCUIT RATING
4	DC/AC INVERTER	2	SOLECTRIA	PVI 4000	NOT CAPABLE OF BACK-FEEDING CURRENTS, NEMA 4/IP 65 ENCLOSURE
5	AUX LOAD CENTER	1	SQUARE D	QO612L100RB	100A MAIN LUG LOAD CENTER, OUTDOOR RATED, 1Ø 120/240VAC 3W, 12 CIRCUITS 6 SPACES, 10 KA MAX SHORT CIRCUIT RATING
6	METER	1	GE	I-210+C	
7	MAIN LOAD CENTER	1	SQUARE D	HOM1632L200TC240V, 200A, 1 PHASE, 16 SP, 10 KA MAX SHORT CIRCUIT RATING	
8	METER	1	N/A	N/A	ORGANIZER SUPPLIED METER
9	GROUNDING ROD	2	ERITECH	615880	8' by 5/8, UL LISTED
10	METER SOCKET	1	LANDIS & GYR	UAT4 BASE	135A 4-JAW METER SOCKET, OUTDOOR RATED, 10 3W, 10KIAC
11	METER SOCKET	1	LANDIS & GYR	UAT4 BASE	135A 4-JAW METER SOCKET, OUTDOOR RATED, 10 3W, 10KIAC
12	SOLAR THERMAL PANEL	6	SUNDRUM SOLAR	SDM100-10	3" MIN SPACING BETWEEN RACK RAILS AND INLET AND OUTLET PORTS ON SUNDRUM PANELS

LOAD CENTER LAYOUT							
APPLIANCE OR LOCATION	AMPACITY	WIRE SIZE (AWG)	BREAKER #	BREAKER #	WIRE SIZE (AWG)	AMPACITY	APPLIANCE OR LOCATION
COOKTOP	40	8	1 & 3	2 & 4	8	40	50 GAL HOT WATER TANK
KITCHEN 1, COOKTOP SIDE (GFCI)	20	12	5.0000	6 & 8	8	40	DRYER
KITCHEN 2, SINK SIDE (GFCI)	20	12	7.0000				
REFRIDGERATOR	20	12	9.0000	10.0000	12	20	LAUNDRY (WASHER/DRYER)
DISHWASHER	20	12	11.0000	12.0000	12	20	MR. SLIM HEAT PUMP (GFCI)
BATHROOM (GFCI)	20	12	13.0000	14.0000	12	20	DOMESTIC SUPPLY WATER PUMP (GFCI)
COOKTOP HOOD	15	14	15.0000	16.0000	12	20	MICROWAVE (GFCI)
BEDROOM 1 (AFCI)	15	14	17.0000	18.0000	14	15	AIR SOURCE WATER HEAT PUMP
BEDROOM 2 (AFCI)	15	14	19.0000	20.0000	14	15	DININGROOM (AFCI)
OUTDOOR(GFCI) SMOKE DETECTORS & CO2 MONIT(BOSCH)	15	14	23.0000	24.0000	14	15	MECH ROOM (AFCI)
WORKSPACE (AFCI)	15	14	25.0000	26.0000	14	15	DEHUMIDIFIER
HRV	15	14	27.0000	28.0000	-	-	LIVINGROOM & WEATHER STATION (AFCI)
SPARE	-	-	29.0000	30 & 32	4	50	SPARE
SPARE	-	-	31.0000				
							PV INVERTERS (GFCI)

APPLIANCE SCHEDULE		
APPLIANCE	MANUFACTURER	MODEL
REFRIGERATOR	WHIRLPOOL	GB9FDXWS
DISHWASHER	FISHER & PAYKEL	DD24SCX6
COOK TOP	BOSCH	NE15054UC 500 Series
MICROWAVE	GE MONOGRAM BUILT-IN OVEN	ZSC1201NSS
COOKTOP HOOD	BROAN	413004.0000
WASHER/DRYER	LG	WM3455HW
TELEVISION	PANASONIC	TC-L42D2
HOME THEATER	SONY	BDV-E770W
LAPTOP	HP	DV7
HEAT PUMP	mitsubishi	SEZKD09NA+SUZKA09NA
DEHUMIDIFIER	HONEYWELL	TRUEDRY DR65
HRV	NU-AIR	ES100
WATER HEAT PUMP	USI GREEN ENERGY	WH270
50 GAL WATER HEATER	STATE WATER HEATERS	ESS0-DOCS
80 GAL SOLAR WATER TANK	HEAT TRANSFER PRODUCTS	SSC-80SE

LIGHTING SCHEDULE					
Location	Fixture symbol/type	Mounting	Manufacturer	Product number	Fixture quantity
Livingroom	R3	canopy	Amerlux	cntrv22-12-LED-E--WT-C-120-NF-3000-DIM	2.0000
	F1	Surface-Mounted	ALKCO	TAB125-ASY-120-BA/AL-CL+LS	3.0000
Kitchen	R1	LSTA4-8420-C1	USAI	3140-10-S-LSTA4-8420-C1-20W-30-30-NC-120-DIML3	3.0000
	L1		ALKCO	ARIS-21- 40-120-PRL-HWC/AJC6	2.0000
	L2		ALKCO	ARIS-41- 40-120-PRL-HWC/AJC6	1.0000
Diningroom	R1	LSTA4-8420-C1	Insight	3140-10-S-LSTA4-8420-C1-20W-30-30-NC-120-DIML3	4.0000
	R3	c-canopy	Amerlux	cntrv22-12-LED-E--WT-C-120-NF-3000-DIM	1.0000
Work station	L1		ALKCO	ARIS-21- 40-120-PRL-HWC/AJC6	2.0000
	F1	Surface-Mounted	ALKCO	TAB125-ASY-120-BA/AL-CL+LS	2.0000
	SL		BKSSL	/-BQL-LED-E22-WHP-D	2.0000
	R3	canopy	Amerlux	cntrv22-12-LED-E--WT-C-120-NF-3000-DIM	1.0000
Bathroom	S1	WALL	PHILLIPS	PW01L30SAU-LED-6W-3000K-120+SG02L	2.0000
Mech. room	R4		?	?	1.0000
Master BR	F1	Surface-Mounted	ALKCO	TAB125-ASY-120-BA/AL-CL+LS	3.0000
Kid's BR	R1	LSTA4-8420-C1	USAI	3140-10-S-LSTA4-8420-C1-20W-30-30-NC-120-DIML3	2.0000
Decks	T2	canopy	Lumiere	904-12WLEDN-3000k-12-BK-NBR	9.0000
	T1	canopy	Lumiere	213-12WLEDW-3000k-12-BK-NBR	2.0000
	TF				



TEAM NAME: TEAM MASSACHUSETTS  
 ADDRESS: MASSART 621 HUNTINGTON AVE. BOSTON, MA 02118  
 CONTACT: SPENCER CULHANE 617-277-2148  
 SPENCER.CULHANE@4DHOME.US WWW.4DHOME.US

CONSULTANTS  
 EPOCH HOMES  
 PASSIVE HOUSE INSTITUTE US  
 SLADEN FEINSTEIN INTEGRATED LIGHTING  
 LEMESSURIER CONSULTANTS, STRUCTURAL ENGINEERS

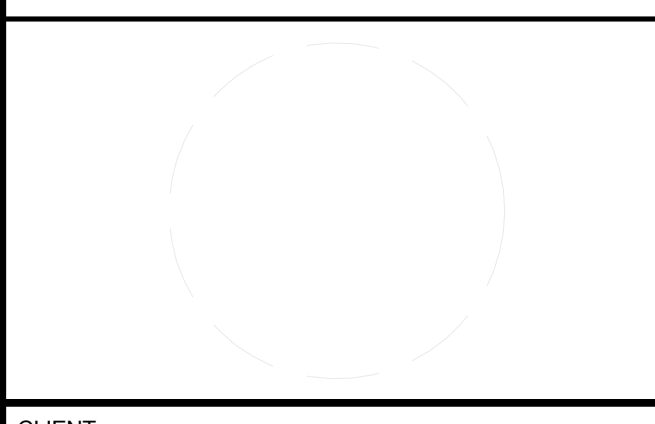

CLIENT  
 U.S. DEPARTMENT OF ENERGY  
 SOLAR DECATHLON 2011  
 WWW.SOLARDECATHLON.GOV



MARK	DATE	DESCRIPTION

LOT NUMBER: NA  
 DRAWN BY: FL  
 CHECKED BY: PH  
 COPYRIGHT: NONE: PROJECT IS PUBLIC DOMAIN

SHEET TITLE  
**SCHEDULES**

**E-603**







































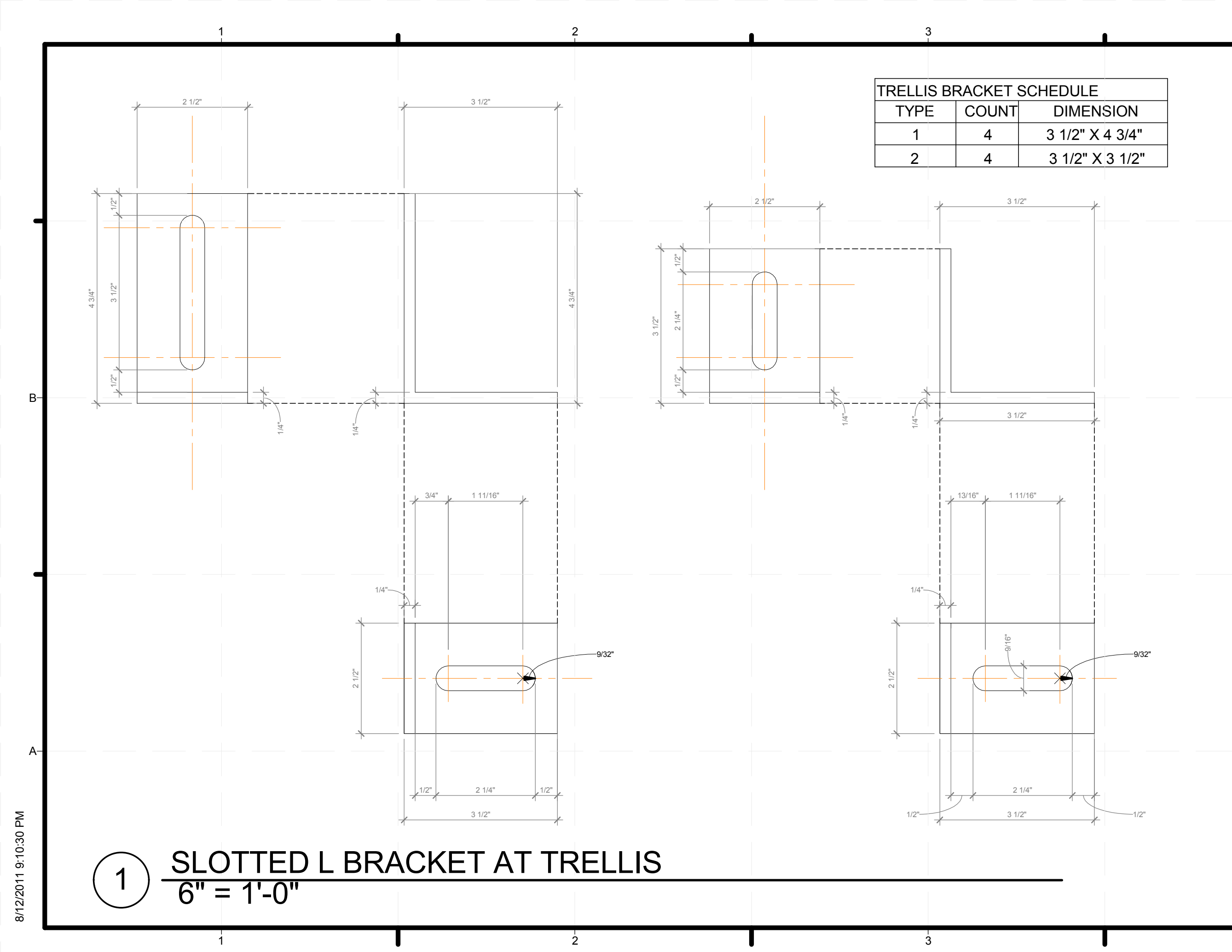

8/12/2011 9:10:30 PM

1 SLOTTED L BRACKET AT TRELLIS  
6" = 1'-0"



TEAM NAME:  
TEAM MASSACHUSETTS  
ADDRESS:  
MASSART  
621 HUNTINGTON AVE.  
BOSTON MA 02115  
CONTACT:  
SPENCER CULHANE 602.677.6388  
SPENCER.CULHANE@4DHOME.US  
ISSUE DATE: WWW.4DHOME.US

U.S. DEPARTMENT OF ENERGY  
SOLAR DECATHLON 2011  
WWW.SOLARDECATHLON.GOV

LOT NUMBER:  
DRAWN BY: NA  
CHECKED BY: FL  
COPYRIGHT: SC  
NONE- PROJECT IS PUBLIC DOMAIN

CD SHEET REFERENCE

Z-711

























