

FLUSH WATER RISER DIAGRAM
SCALE: N.T.S.

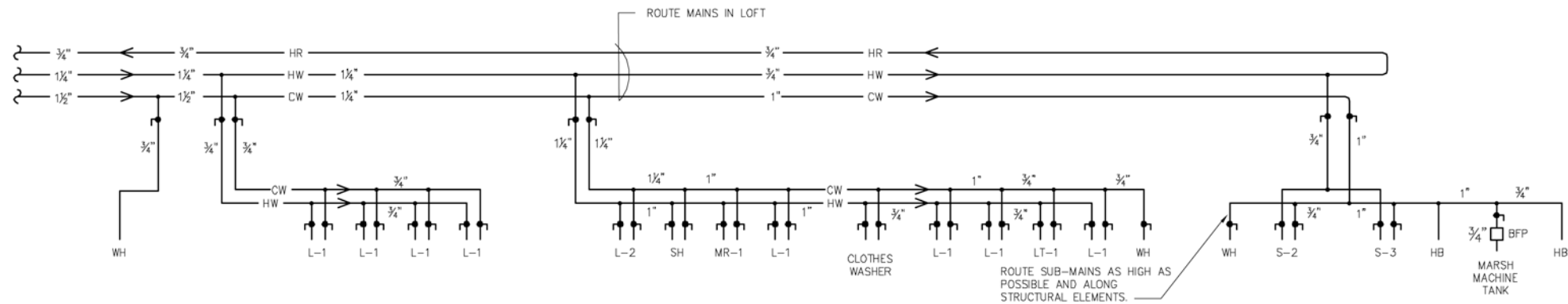

HOT AND COLD WATER RISER DIAGRAM
SCALE: N.T.S.

Notes:

ALL DIMENSIONS AND EXISTING CONDITIONS SHALL BE CHECKED AND VERIFIED BY THE CONTRACTOR AT THE SITE.
THE CONTRACTOR SHALL VERIFY THE SCALE OF ALL DRAWINGS PRODUCED OR VIEWED FROM AN ELECTRONIC FILE.
COPYRIGHT © 2003 PFAFFMANN + ASSOCIATES
ALL REPORTS, PLANS, SPECIFICATIONS, COMPUTER FILES, FIELD DATA, NOTES AND OTHER DOCUMENTS AND INSTRUMENTS PREPARED BY THE ARCHITECT AS INSTRUMENTS OF SERVICE SHALL REMAIN THE PROPERTY OF THE ARCHITECT. THE ARCHITECT SHALL RETAIN ALL COMMON LAW, STATUTORY AND OTHER RESERVED RIGHTS, INCLUDING THE COPYRIGHT THEREIN.

PFAFFMANN + ASSOCIATES
Suite 800
223 Fourth Ave.
Pittsburgh, PA 15222
voice: 412.471.2470
fax: 412.471.2472
rob@pfauffmann.com
erik@pfauffmann.com

Consultants
RAY ENGINEERING
1841 Universal Road
Pittsburgh, PA 15235

voice: 412.795.5972
fax: 412.795.5974
ryates@rayengr.com
www.rayengr.com



Client
**CARNEGIE MUSEUM
OF NATURAL
HISTORY**

Project
**POWDERMILL NATURE
RESERVE**

Address
**1847 Route 381
Rector, PA 15677**

Architects Seal

**CONSTRUCTION
DOCUMENTS**

Sheet Title
**PLUMBING
SCHEMATICS**

Drawn by:
DV, TP

Scale: NO SCALE
Date issued: AUGUST 3, 2006 100% CD
Revisions: 8/10/2006 Re-Issued Addendum #1
8/18/2006 Addendum #3
1/8/2007 SDH
5/4/2007 Boiler/Coiler/Gen

Sheet Number

P0.2